

7.a.
2/27/2020

TO: Local Agency Formation Commission

FROM: Crystal M. Craig, Local Government Analyst III

SUBJECT: PROPOSALS RECEIVED AND/OR LAFCO INITIATED (GOVERNMENT CODE SECTION 56751 AND 56857)

Following are new proposals received by LAFCO since the last Commission meeting. Each summary below contains a brief description of the location, the acreage and an approximate date range when it is anticipated that the item will be heard by the Commission. The anticipated dates are tentative and may change as proposals are processed. Also included for the Commissioners' information are vicinity maps showing the location of this proposals.

The Countywide Water and Wastewater Municipal Service Review (MSR) was approved May 23, 2019 that covered 12 cities and 32 special districts for a total of 44 public agencies that provides water and wastewater services to residents within Riverside County. Western Municipal Water District, Eastern Municipal Water District and Rancho California Water Districts will be reviewed after the Focused Municipal Service Review is completed.

For ease of dividing the Sphere of Influence (SOI) Reviews, the agencies are divided into three sub regions: 1) Western County, 2) Pass/Mountain Area, and 3) Coachella Valley/Eastern County. For those 12 Cities that provide water and wastewater they will not be reviewed under this SOI Review. Those cities SOIs will be reviewed with the full City comprehensive MSR and SOI reviews.

i. LAFCO 2020-01-1 & 5 - WESTERN COUNTY REGION WATER AND WASTEWATER AGENCIES - SPHERE OF INFLUENCE REVIEW AND POTENTIAL AMENDMENTS: EL SINORE VALLEY MUNICIPAL WATER DISTRICT.

Generally located within Western County. Primarily, it serves the cities of Lake Elsinore, Canyon Lake, Wildomar, the California Oaks Development within the city of Murrieta, and a small area in Orange County. EVMWD serves the unincorporated communities of Lakeland Village, Meadowbrook, Rancho Capistrano/El Cariso Village, Horsethief Canyon, and Temescal Canyon.

Elsinore Valley Municipal Water District and Sphere of Influence

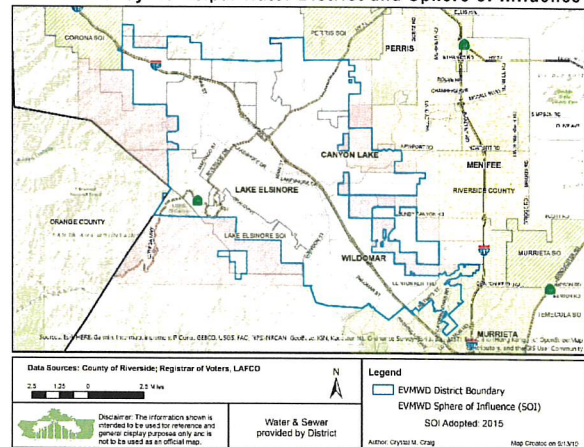

RIVERSIDE LOCAL AGENCY FORMATION COMMISSION

6216 BROCKTON AVENUE, SUITE 111-B, RIVERSIDE, CA 92506 • PHONE (951) 369-0631 • www.lafco.org

Approximately 97 sq. miles/63,000 acres.

Estimated meeting dates: May 2020 to July 2020.

ii. LAFCO 2020-02-2 - WESTERN COUNTY REGION WATER AND WASTEWATER AGENCIES - SPHERE OF INFLUENCE REVIEW AND POTENTIAL AMENDMENTS: JURUPA COMMUNITY SERVICES DISTRICT.

Generally located within Northwest Riverside County. Primarily, it serves the cities of Eastvale and most of Jurupa Valley.

Approximately 40.8 sq. miles.

Estimated meeting dates: May 2020 to July 2020.

Jurupa Community Services District and Sphere of Influence

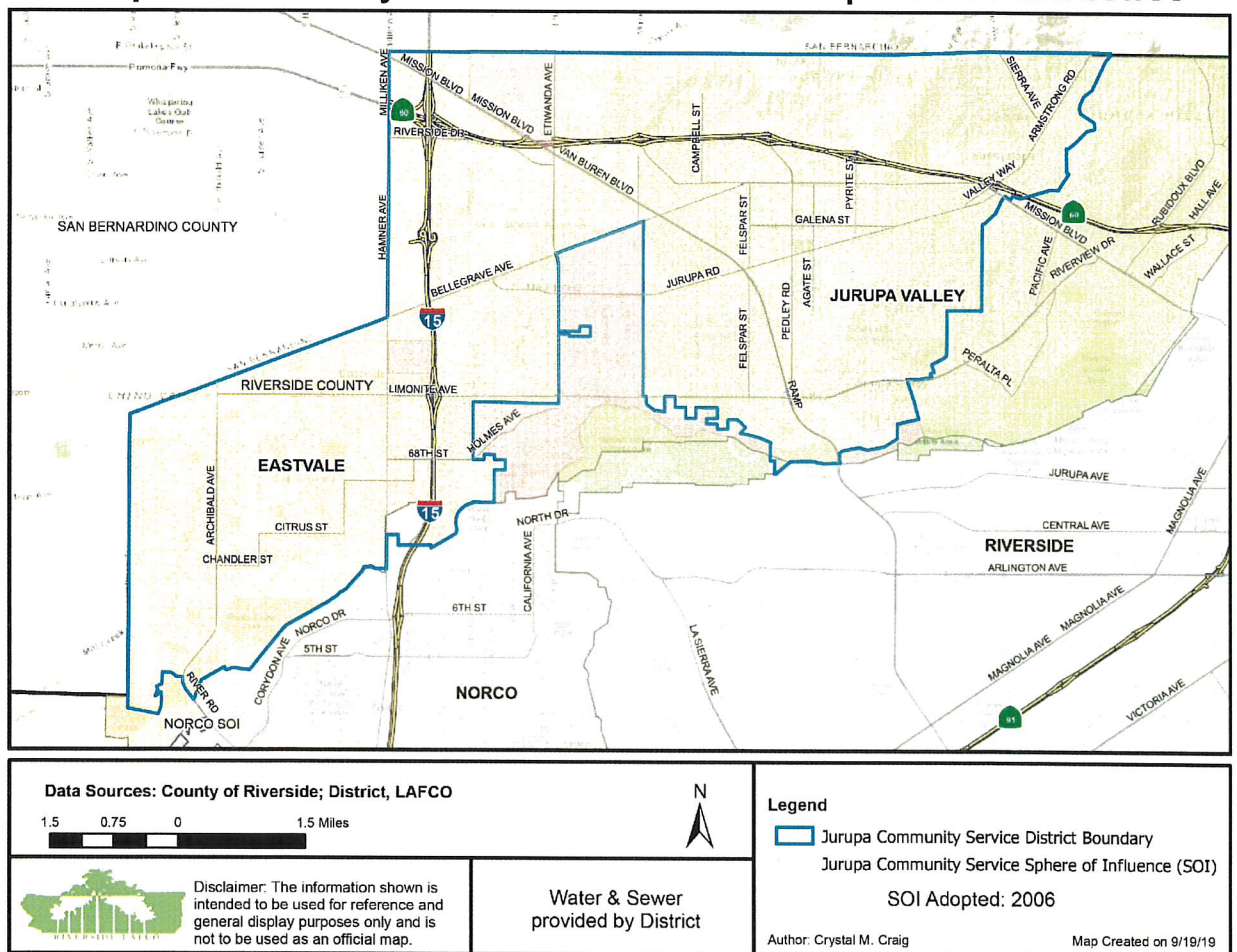

iii. LAFCO 2020-03-3 - WESTERN COUNTY REGION WATER AND WASTEWATER AGENCIES - SPHERE OF INFLUENCE REVIEW AND POTENTIAL AMENDMENTS: LAKE HEMET MUNICIPAL WATER DISTRICT.

Generally located within Northeast Riverside County. Primarily, it serves the cities of Hemet and San Jacinto. Lake Hemet MWD serves the unincorporated community of Garner Valley.

Approximately 26 sq. miles/18,700 acres.

Estimated meeting dates: May 2020 to July 2020.

Lake Hemet Municipal Water District and Sphere of Influence

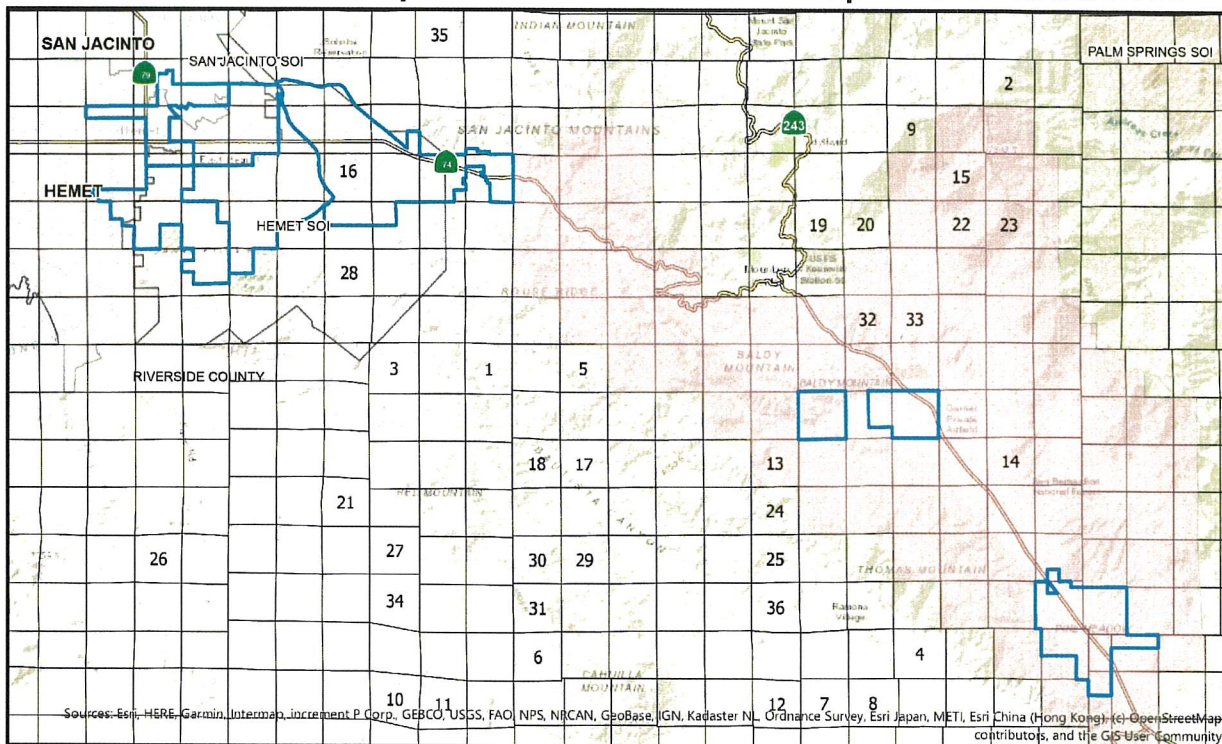

<p>Data Sources: County of Riverside; Registrar of Voters; LAFCO</p> <p>3 1.5 0 3 Miles</p>	<p>N</p>	<p>Legend</p> <p>□ Lake Hemet Municipal Water District Boundary</p> <p>□ Lake Hemet Municipal Water District Sphere of Influence (SOI)</p> <p>□ Sections</p>
<p> Disclaimer: The information shown is intended to be used for reference and general display purposes only and is not to be used as an official map.</p>	<p>Water & Sewer provided by District</p>	<p>SOI Adopted: 2005</p> <p>Author: Crystal M. Craig Map Created on 9/19/19</p>

iv. LAFCO 2020-04-2 - WESTERN COUNTY REGION WATER AND WASTEWATER AGENCIES - SPHERE OF INFLUENCE REVIEW AND POTENTIAL AMENDMENTS: RUBIDOUX COMMUNITY SERVICES DISTRICT.

Generally located within Northeast Riverside County west of the City of Riverside and servicing a portion of the City of Jurupa Valley.

Approximately 7.5 sq. miles in Riverside County.

Estimated meeting dates: May 2020 to July 2020.

Rubidoux Community Services District and Sphere of Influence

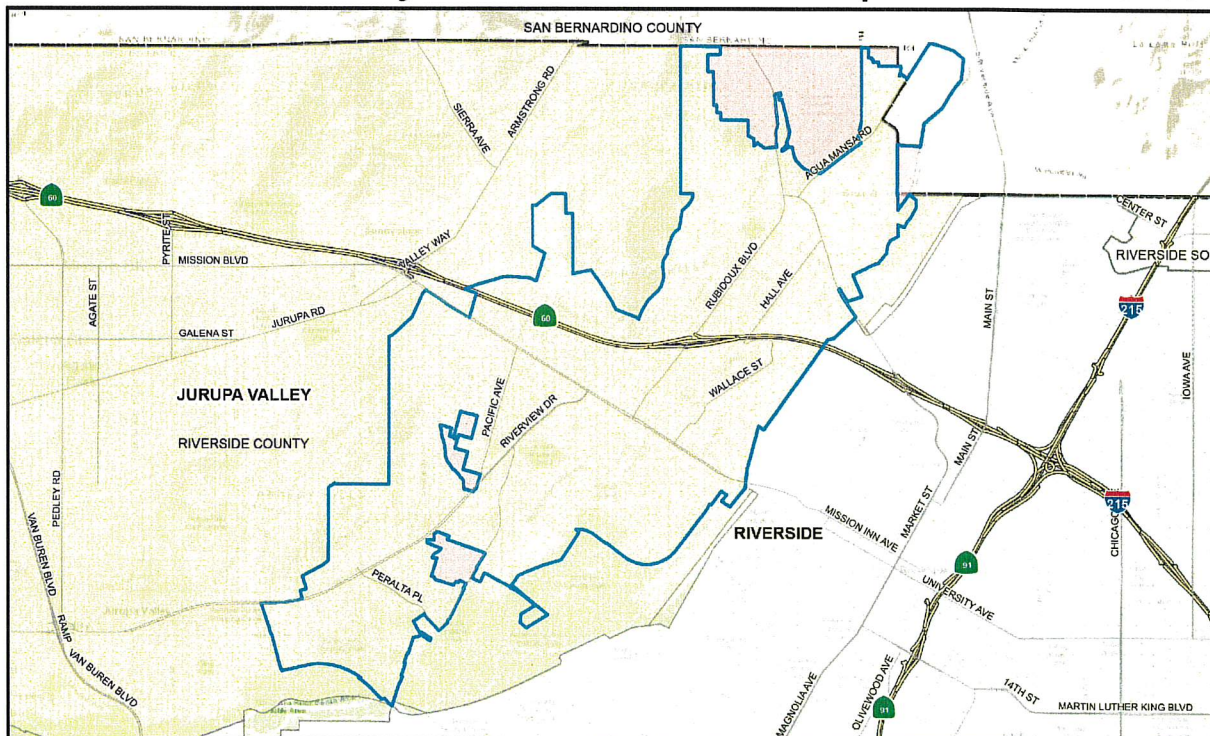

<p>Data Sources: County of Riverside; Registrar of Voters, LAFCO</p> <p>1 0.5 0 1 Miles</p>		<p>Legend</p> <ul style="list-style-type: none"> Rubidoux Community Services District Boundary Rubidoux Community Services District Sphere of Influence (SOI)
<p>Disclaimer: The information shown is intended to be used for reference and general display purposes only and is not to be used as an official map.</p>	<p>Water & Sewer provided by District</p>	<p>SOI Adopted: 2006</p> <p>Author: Crystal M. Craig Map Created on 9/19/19</p>

v. LAFCO 2020-05-1&2 - WESTERN COUNTY REGION WATER AND WASTEWATER AGENCIES - SPHERE OF INFLUENCE REVIEW AND POTENTIAL AMENDMENTS: TEMESCAL VALLEY WATER DISTRICT.

Generally located north of Lake Elsinore and South of the City of Corona along the 1-15 freeway in the Temescal Valley.

Approximately 10.2 sq. miles/6,730 acres.

Estimated meeting dates: May 2020 to July 2020.

Temescal Valley Water District and Sphere of Influence

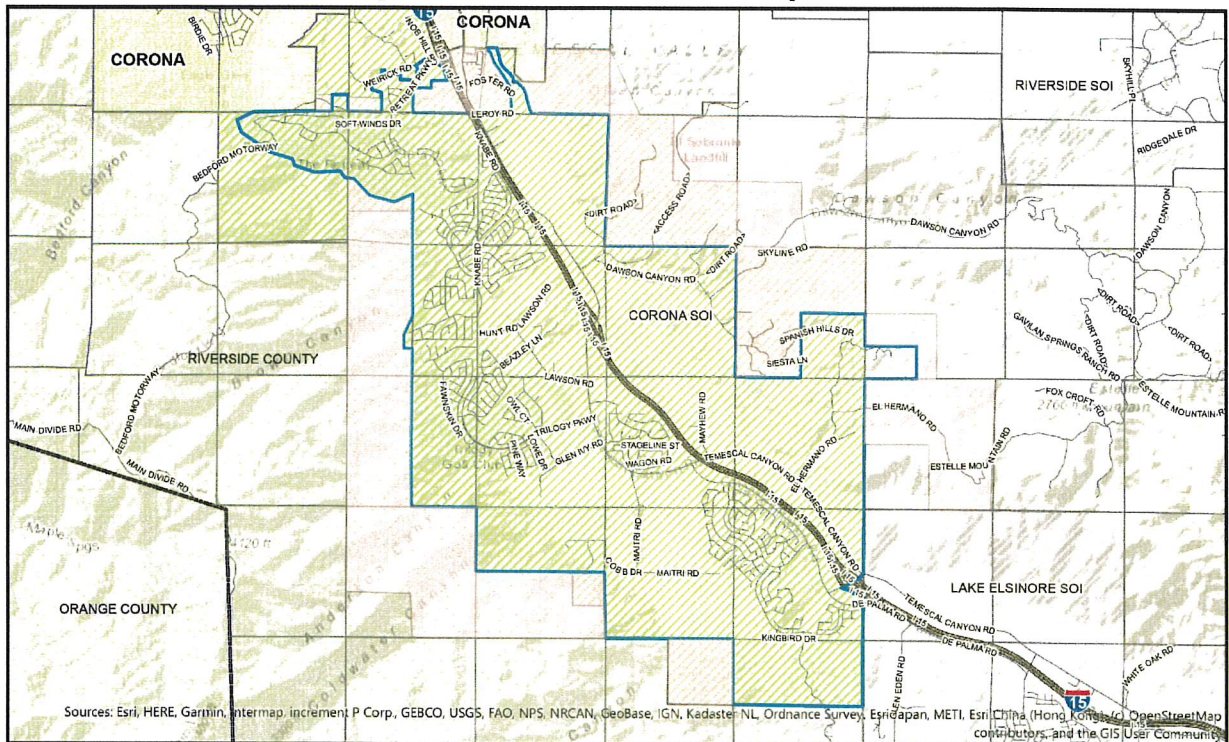

<p>Data Sources: County of Riverside; District, LAFCO</p> <p>1 0.5 0 1 Miles</p>	<p>N</p>	<p>Legend</p> <ul style="list-style-type: none"> Temescal Valley Municipal Water District Boundary Temescal Valley Municipal Water District Boundary (SOI) Sections
 <p>Disclaimer: The information shown is intended to be used for reference and general display purposes only and is not to be used as an official map.</p>	<p>Water & Sewer provided by District</p>	<p>SOI Adopted: 2016</p> <p>Author: Crystal M. Craig Map Created on 9/23/19</p>

vi. LAFCO 2020-06-1,2,3,5 - CONFIRMING SPHERE OF INFLUENCE FOR WESTERN COUNTY REGION WATER AND WASTEWATER AGENCIES:

Confirm the existing spheres of influence for the agencies listed below as there are no comprehensive SOI reviews necessary for those agencies.

- EDGEMONT COMMUNITY SERVICES DISTRICT
- HOME GARDENS COUNTY WATER DISTRICT
- HOME GARDENS SANITARY DISTRICT
- METROPOLITAN WATER DISTRICT OF SOUTHERN CALIFORNIA
- SAN BERNARDINO VALLEY MUNICIPAL WATER DISTRICT
- WEST VALLEY WATER DISTRICT

Estimated meeting dates: April 23, 2020 to July 2020.

WESTERN REGION WATER & WASTEWATER PROVIDERS

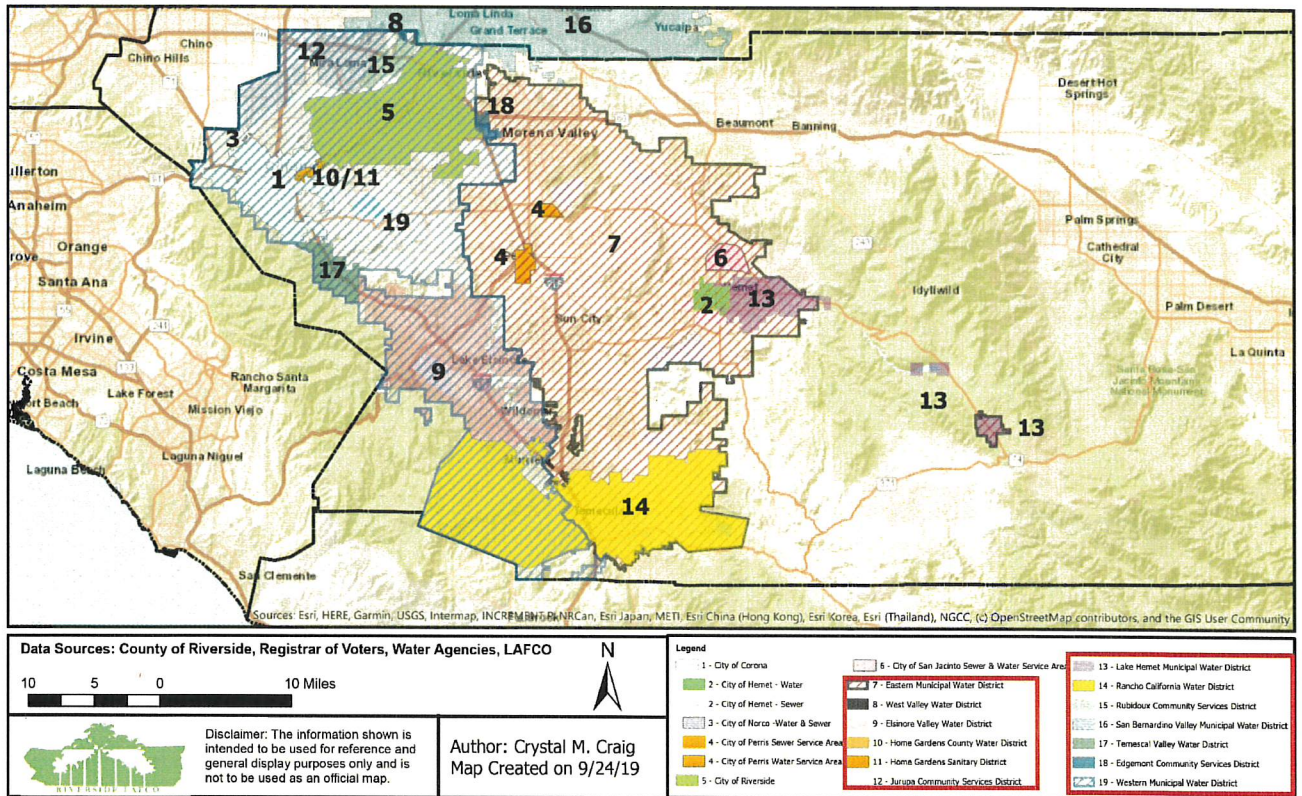

vii. LAFCO 2020-07-5 - PASS/MOUNTAIN AREA COUNTY REGIONS WATER AND WASTEWATER AGENCIES - SPHERE OF INFLUENCE REVIEW AND POTENTIAL AMENDMENTS: BEAUMONT-CHERRY VALLEY WATER DISTRICT.

Generally located within the City of Beaumont and servicing the unincorporated community of Cherry Valley.

Approximately 28 sq. miles.

Estimated meeting dates: May 2020 to July 2020.

Beaumont-Cherry Valley Water District and Sphere of Influence

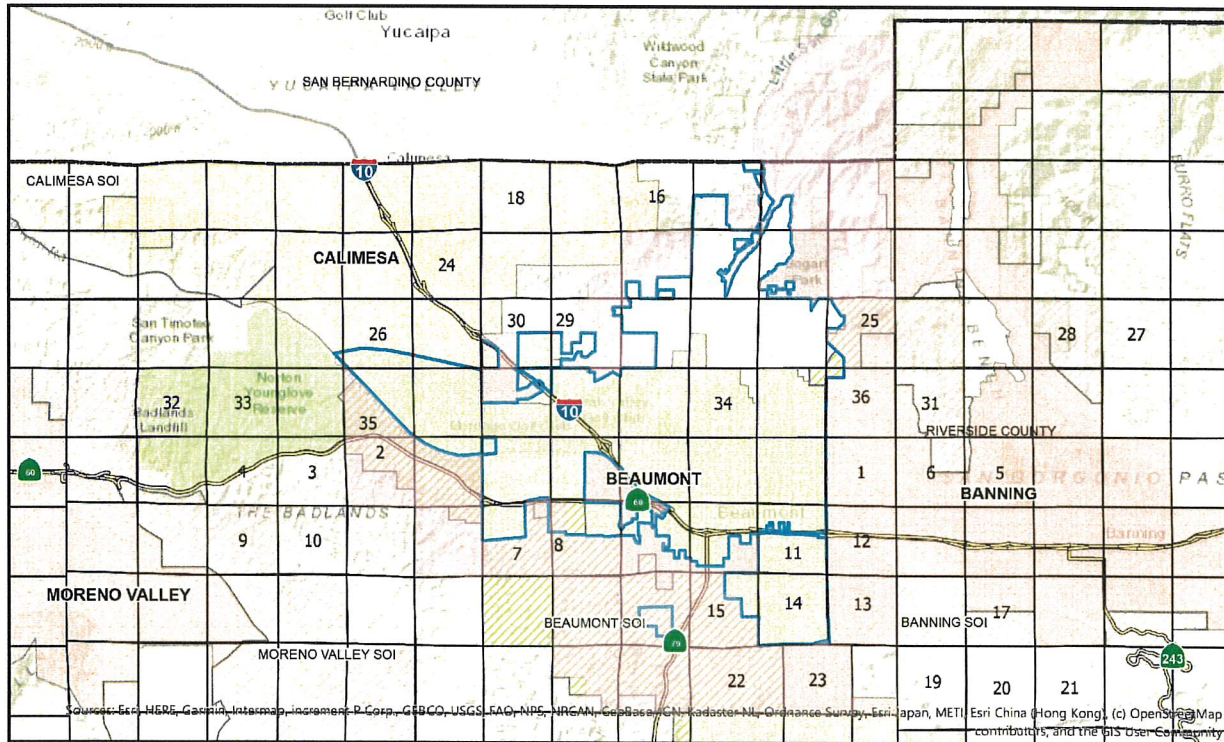

<p>Data Sources: County of Riverside; Registrar of Voters, LAFCO</p> <p>2 1 0 2 Miles</p>	<p>Legend</p> <ul style="list-style-type: none"> Beaumont-Cherry Valley Municipal Water District Boundary Beaumont-Cherry Valley Municipal Water District Sphere of Influence (SOI) Sections
 <p>Disclaimer: The information shown is intended to be used for reference and general display purposes only and is not to be used as an official map.</p>	<p>Water provided by District</p> <p>SOI Adopted: 2006</p> <p>Author: Crystal M. Craig Map Created on 9/23/19</p>

viii. LAFCO 2020-08-3&5 - CONFIRMING SPHERE OF INFLUENCE FOR PASS/MOUNTAIN AREA COUNTY REGIONS WATER AND WASTEWATER AGENCIES:

Confirm the existing spheres of influence for the agencies listed below as there are no comprehensive SOI reviews necessary for those agencies.

- CABAZON COUNTY WATER DISTRICT
- FERN VALLEY WATER DISTRICT
- HIGH VALLEYS WATER DISTRICT
- IDYLLWILD WATER DISTRICT
- PINE COVE WATER DISTRICT
- PINYON PINES COUNTY WATER DISTRICT
- SAN GORGONIO PASS WATER AGENCY
- YUCAIPA VALLEY WATER DISTRICT

Estimated meeting dates: April to July 2020.

PASS/MOUNTAIN REGION WATER & WASTEWATER PROVIDERS

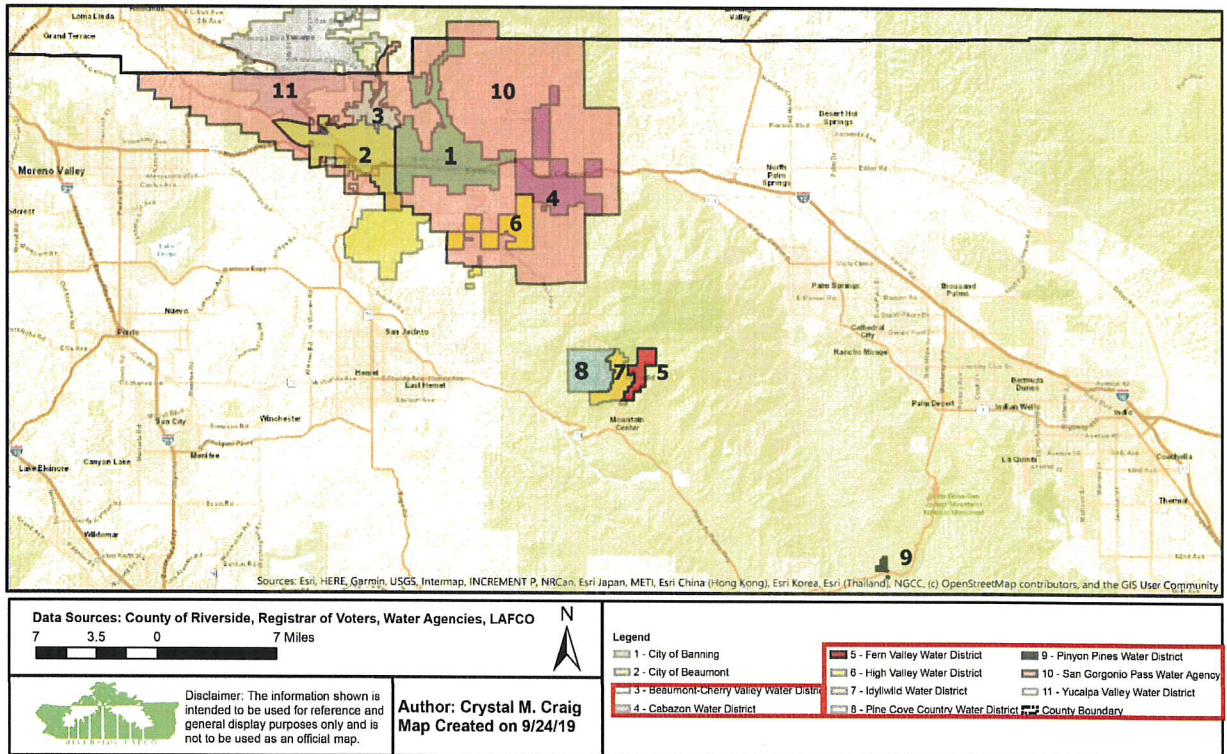

ix. LAFCO 2020-09-3,4&5 - COACHELLA VALLEY/EASTERN COUNTY REGIONS WATER AND WASTEWATER AGENCIES - SPHERE OF INFLUENCE REVIEWS AND POTENTIAL AMENDMENTS: DESERT WATER DISTRICT.

Generally located within Eastern Riverside County. Primarily, servicing the portion of the City of Palm Springs, Cathedral City, Desert Hot Springs and several unincorporated areas within Riverside County.

Approximately 325 sq. miles/208,000 acres.

Estimated meeting dates: May 2020 to July 2020.

Desert Water Agency and Sphere of Influence

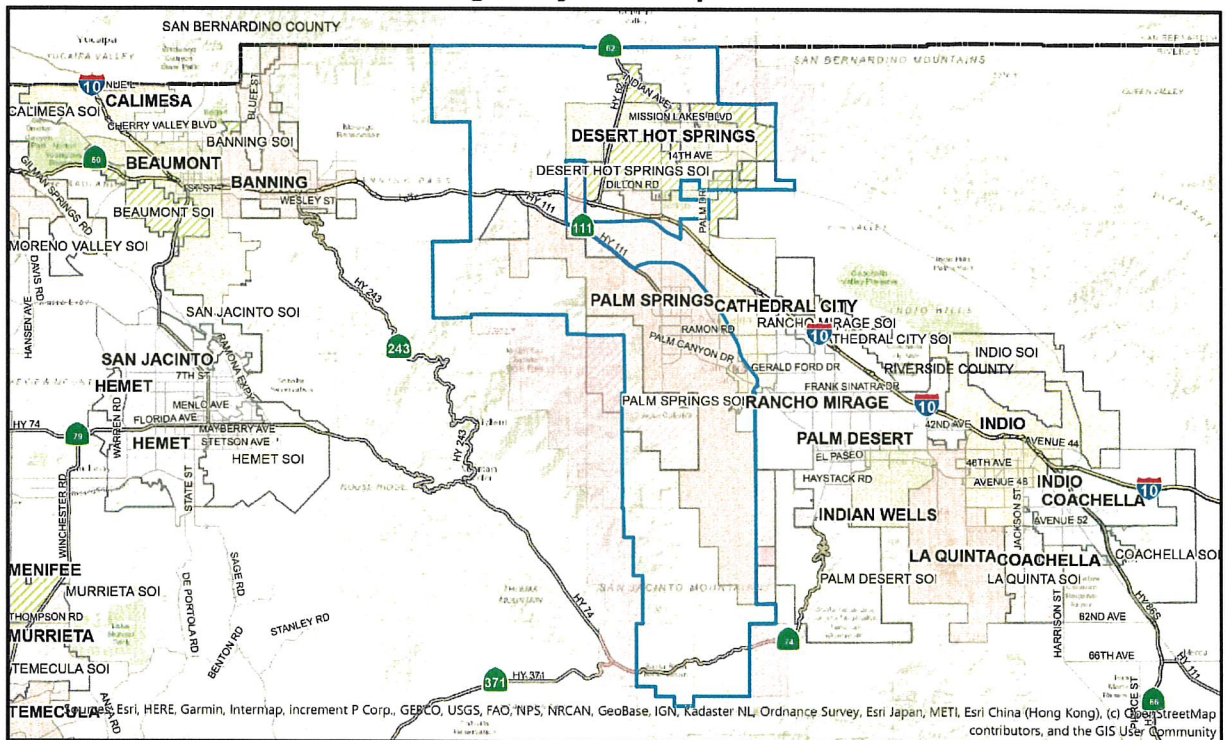

<p>Data Sources: County of Riverside; Registrar of Voters, LAFCO</p> <p>7.5 3.75 0 7.5 Miles</p>	<p>N</p>	<p>Legend</p> <p>Desert Water Agency District Boundary</p> <p>Desert Water Agency District Boundary Sphere of Influence (SOI)</p>
<p> Disclaimer: The information shown is intended to be used for reference and general display purposes only and is not to be used as an official map.</p>	<p>Water & Sewer provided by District</p>	<p>SOI Adopted: 2015</p> <p>Author: Crystal M. Craig</p> <p>Map Created on 9/24/19</p>

x. LAFCO 2020-10-3,4&5 - CONFIRMING SPHERE OF INFLUENCE FOR COACHELLA VALLEY/EASTERN COUNTY REGIONS WATER AND WASTEWATER AGENCIES:

Confirm the existing spheres of influence for the agencies listed below as there are no comprehensive SOI reviews necessary for those agencies.

- CHIRIACO SUMMIT COUNTY WATER DISTRICT
- COACHELLA VALLEY WATER DISTRICT
- *IMPERIAL IRRIGATION DISTRICT (PROVIDES ONLY ELECTRICITY IN RIVERSIDE COUNTY)
- MISSION SPRINGS WATER DISTRICT
- PALO VERDE IRRIGATION DISTRICT
- VALLEY SANITARY DISTRICT
- COUNTY SERVICE AREA 51 (DESERT CENTER/LAKE TAMARISK)
- COUNTY SERVICE AREA 62 (RIPLEY)
- COUNTY SERVICE AREA 122 (MESA VERDE)

Estimated meeting dates: April to July 2020.

COACHELLA/EASTERN REGION WATER & WASTEWATER PROVIDERS

