



LAFCO Mission:
Promote orderly growth
Discourage sprawl
Preserve agriculture and open space
Assure efficient, sustainable public services

5.a.

LAFCO 2021-06-1,2,3,4 & 5 — COUNTYWIDE CITY MUNICIPAL SERVICE REVIEW AND SPHERE OF INFLUENCE REVIEWS AND POTENTIAL AMENDMENTS

Riverside LAFCO
Commission Meeting
July 28, 2022

Crystal Craig, Assistant Executive Officer
Riverside Local Agency Formation Commission

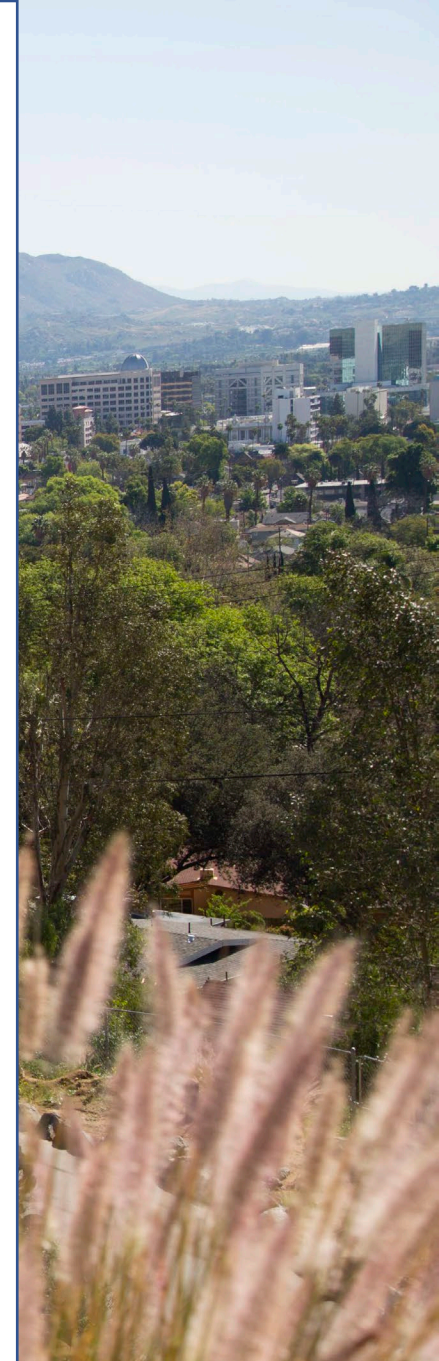

LAFCO Staff Recommendation Modifications

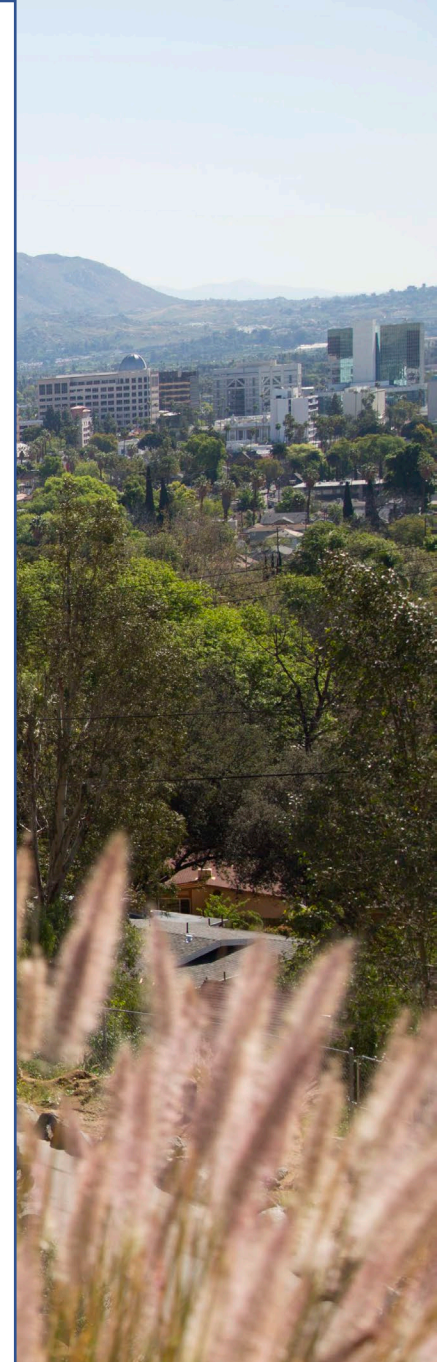

Western Region

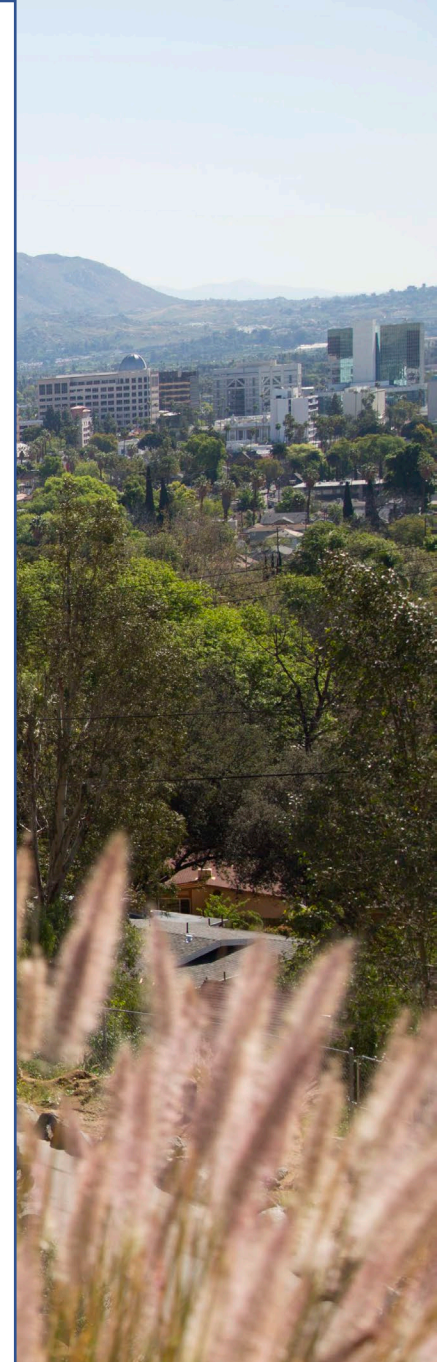

City of Canyon Lake - Meadowbrook Area Exhibit "SR1"

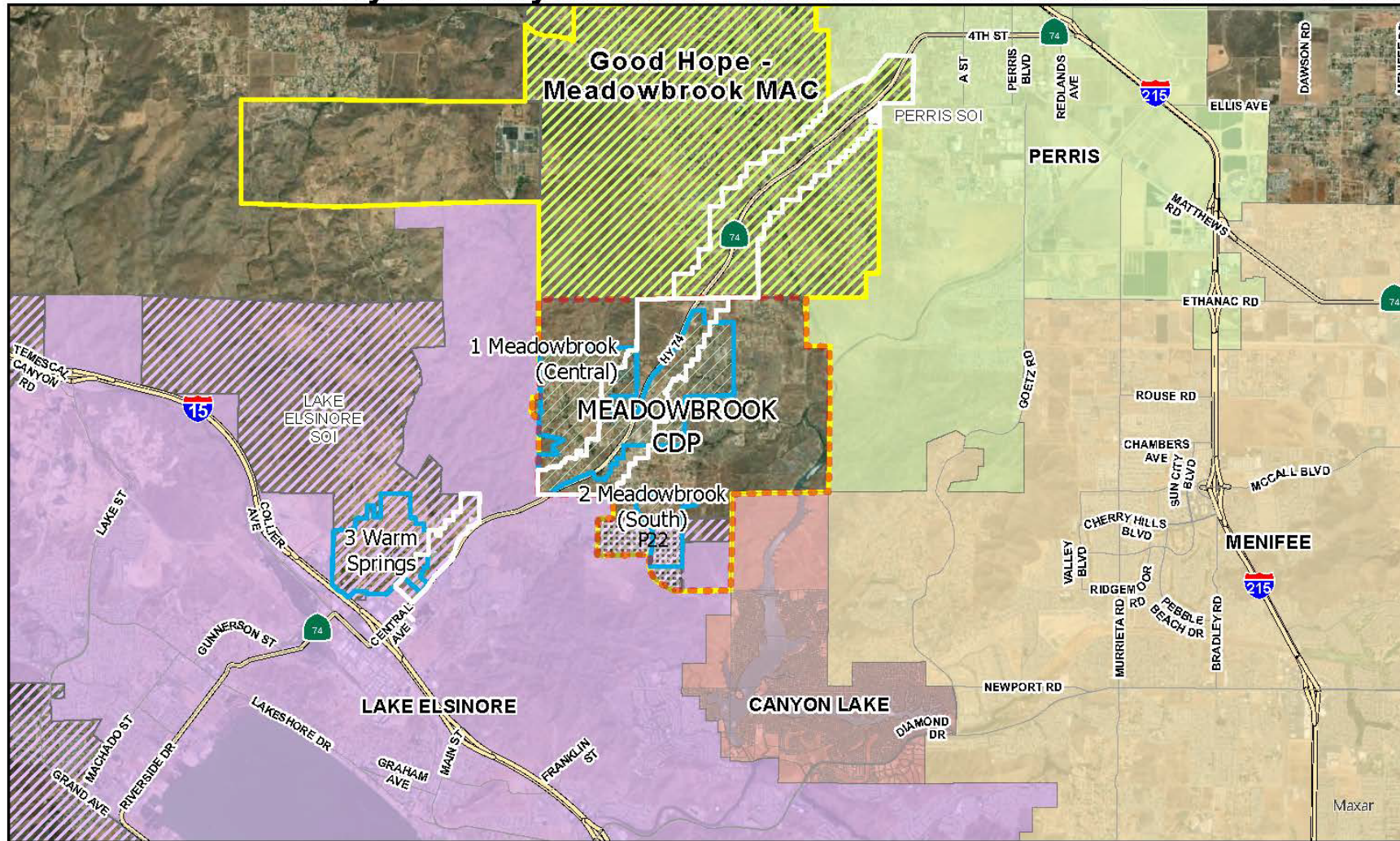

Data Sources: County of Riverside; LAFCO

0 0.5 1 2
Miles

Staff Recommends that it would be appropriate for the City of Canyon Lake to evaluate how much of the Meadowbrook area the city is considering. See Staff Report for details.



Disclaimer: The information shown is intended to be used for reference and general display purposes only and is not to be used as an official map.

Author: Crystal Craig & Michael Henderson
Map Revised on 07/18/2022

Legend

Meadowbrook CDP (2010)

Meadowbrook CDP (2010)

Lake Elsinore DUCs

2 Meadowbrook (South)

2 Meadowbrook (South)

3 Warm Springs/ N. Elsinore

Good Hope Meadowbrook MAC

County Pocket/Island 22

Highway 74 Policy Area

City of Canyon Lake

Lake Elsinore Sphere of Influence

Perris Sphere of Influence

Staff recommends a slight modification to RSG's SOI determination for Canyon Lake:

4. Social or Economic Communities of Interest:

~~No social or economic communities of interest were identified.~~ Staff has identified that north of the City of Canyon Lake city limits is the Good Hope/Meadowbrook MAC as depicted on Exhibit "SR1"

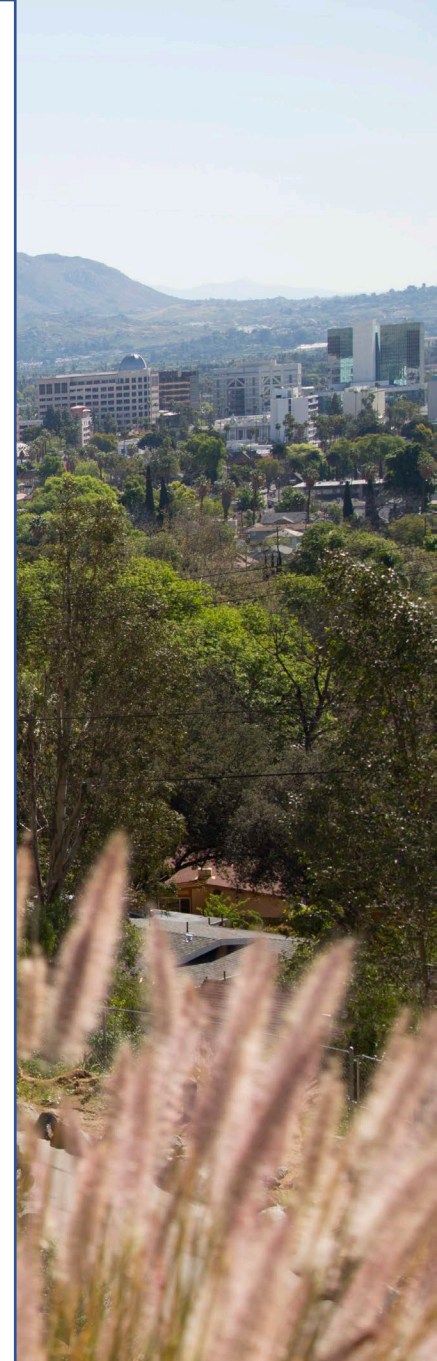

Staff recommends a slight modification to RSG's SOI determination for City of Hemet:

4. Social or Economic Communities of Interest:

~~No social or economic communities of interest were identified.~~ Staff has identified that north of the City of Canyon Lake city limits is the Good Hope/Meadowbrook MAC as depicted on Exhibit "SR1"

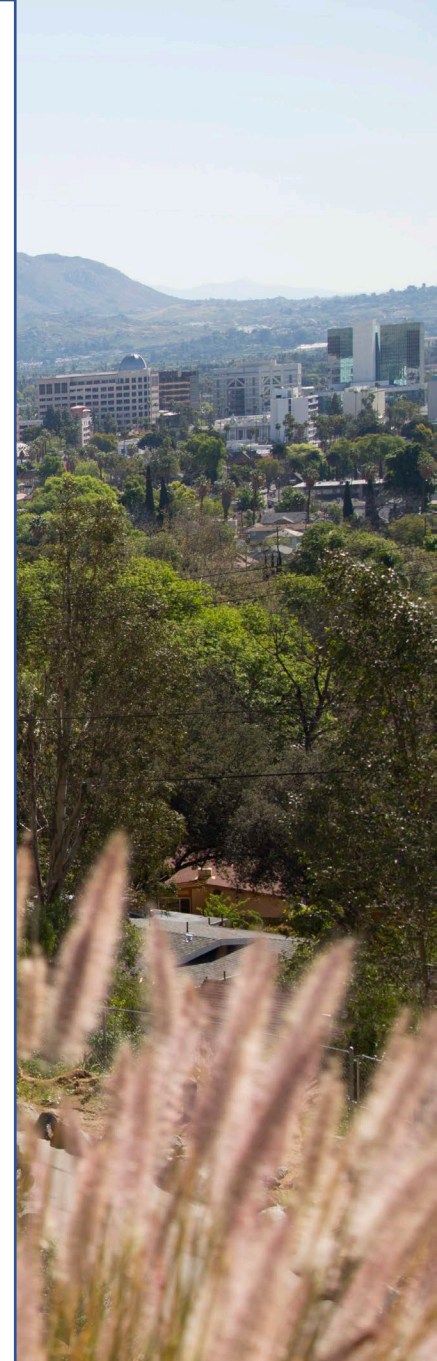

City of Menifee - Harvest/Winchester Area

Exhibit "SR4c"

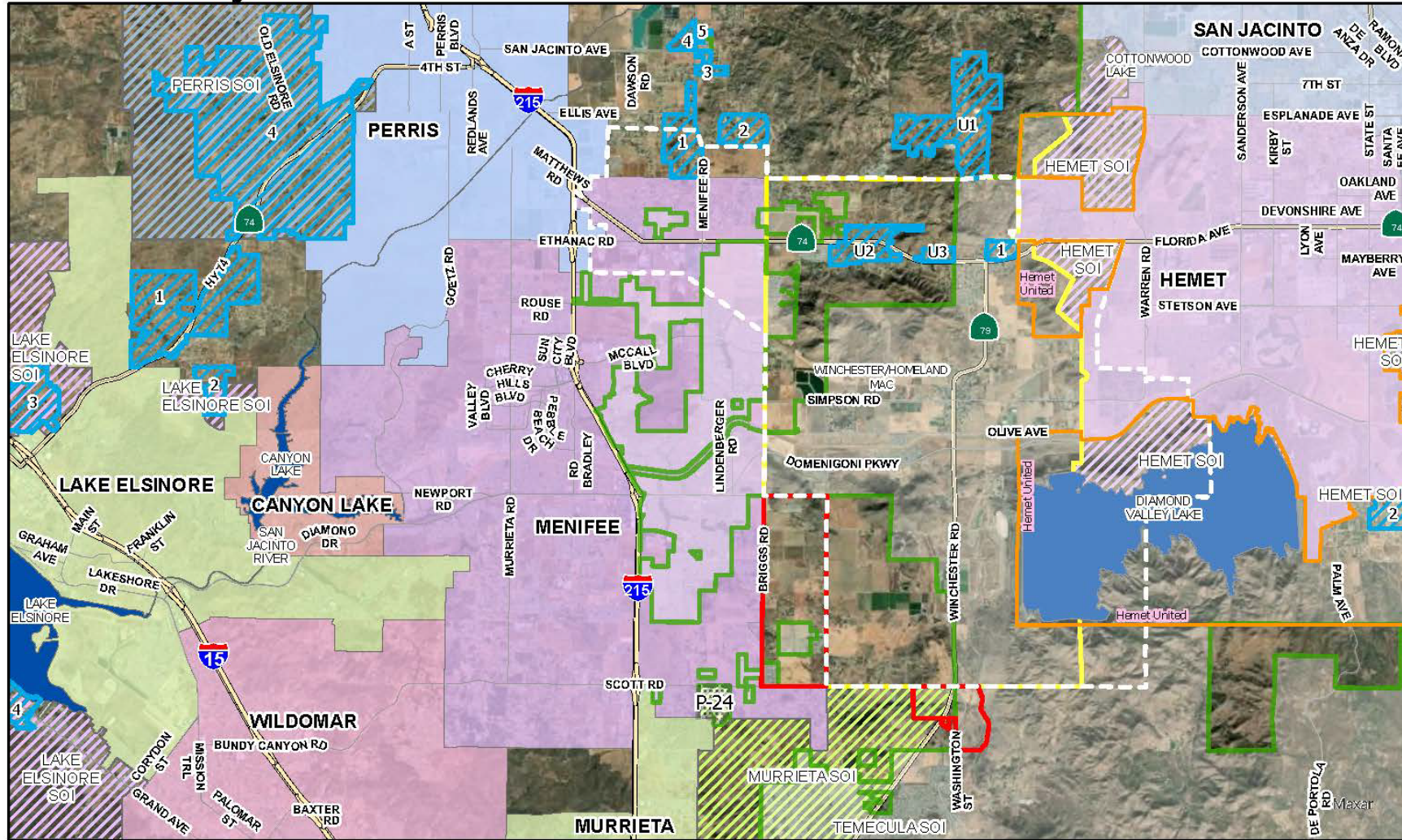

Data Sources: County of Riverside; LAFCO

0 1 2 4 Miles

The city has expressed interest in extending its SOI eastward as far as State Route 79. See SR for details.



Disclaimer: The information shown is intended to be used for reference and general display purposes only and is not to be used as an official map.

Author: Crystal Craig & Michael Henderson
Map Revised on 07/19/2022

Legend

- DUC 1 & 2 - Romoland
- DUC 4 & 5 - Nuevo
- DUC U1, U2, & U3 - Juniper Springs
- Winchester/Homeland MAC
- Valley-Wide Recreation & Park District
- County Pocket/Island 24 - Menifee Rd
- Harvest Valley / Winchester Area Plan
- Proposed Harvest/Winchester Area Plan Addition

- Hemet United
- Cities
- City of Menifee
- City of Perris
- CitySpheres
- Hemet SOI
- Murrieta SOI
- Perris SOI

City of Lake Elsinore

Exhibit "SR3"

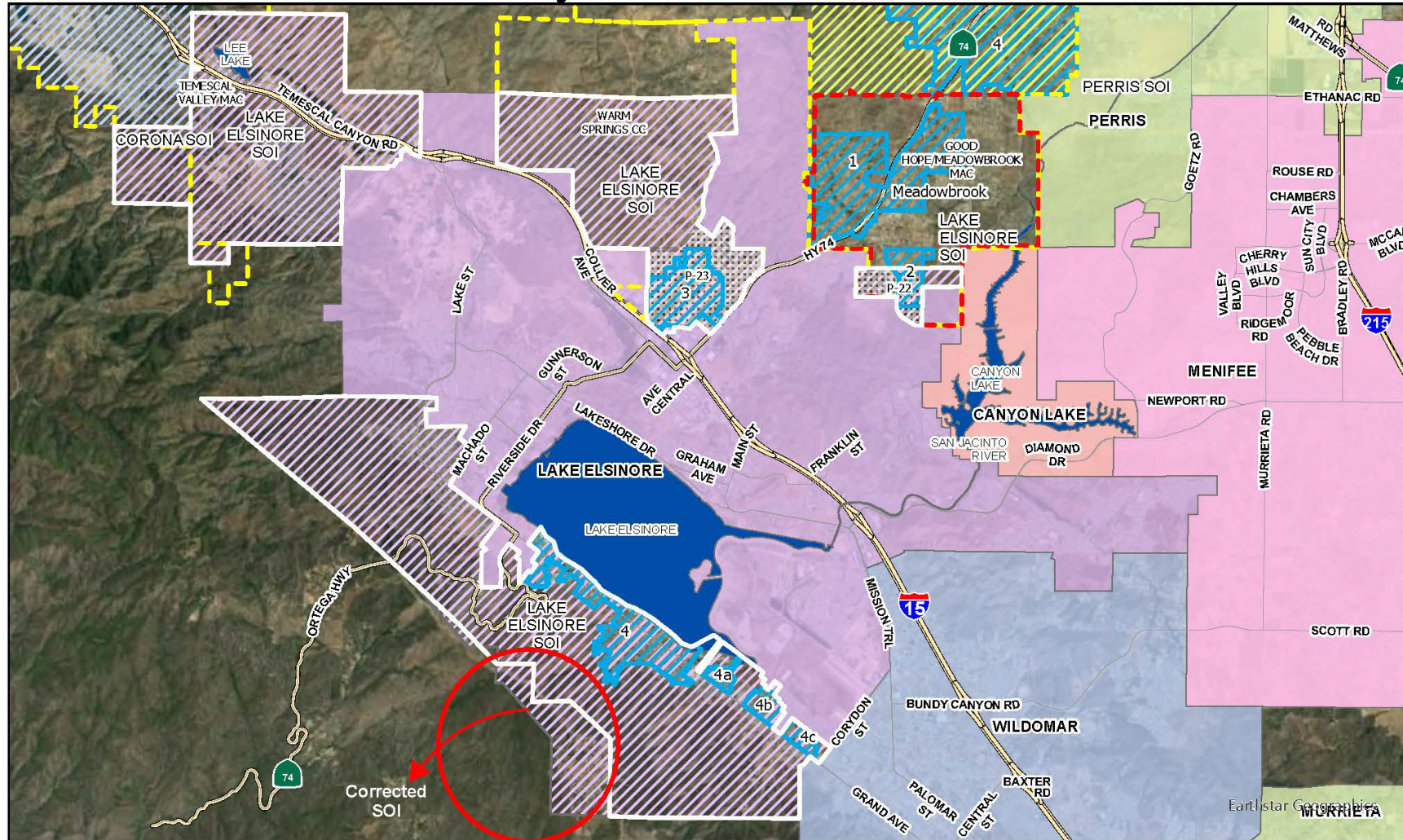

Data Sources: County of Riverside; LAFCO

0 0.75 1.5 3 Miles

Staff recommends no SOI change. However, the Lake Elsinore SOI includes multiple DUCs (2, 3 & 4), in addition to P23, so it may be logical to formalize provision of services via annexation. In addition, staff recommends coordination with the City of Canyon Lake on who is the best service provider since P22 is currently within Lake Elsinore's SOI.



Disclaimer: The information shown is intended to be used for reference and general display purposes only and is not to be used as an official map.

Author: Crystal Craig & Michael Henderson
Map Revised on 07/19/2022

Legend

Community Council GDPs

Lakeland Village CDP (2010)

Lake Elsinore DUCs

DUC 1 & 2 - Meadowbrook

DUC 3 - Warm Springs CC, Elsinore

DUC 4, 4a, 4b, & 4c - Lakeland Village

County Islands & Pockets 22 & 23

Community Councils & MACs

City of Lake Elsinore

City of Canyon Lake

City of Meniffee

Lake Elsinore SOI

Lake Elsinore (SOI Correction)

Corona SOI

Perris SOI

City of Menifee - Harvest/Winchester Area

Exhibit "SR4"

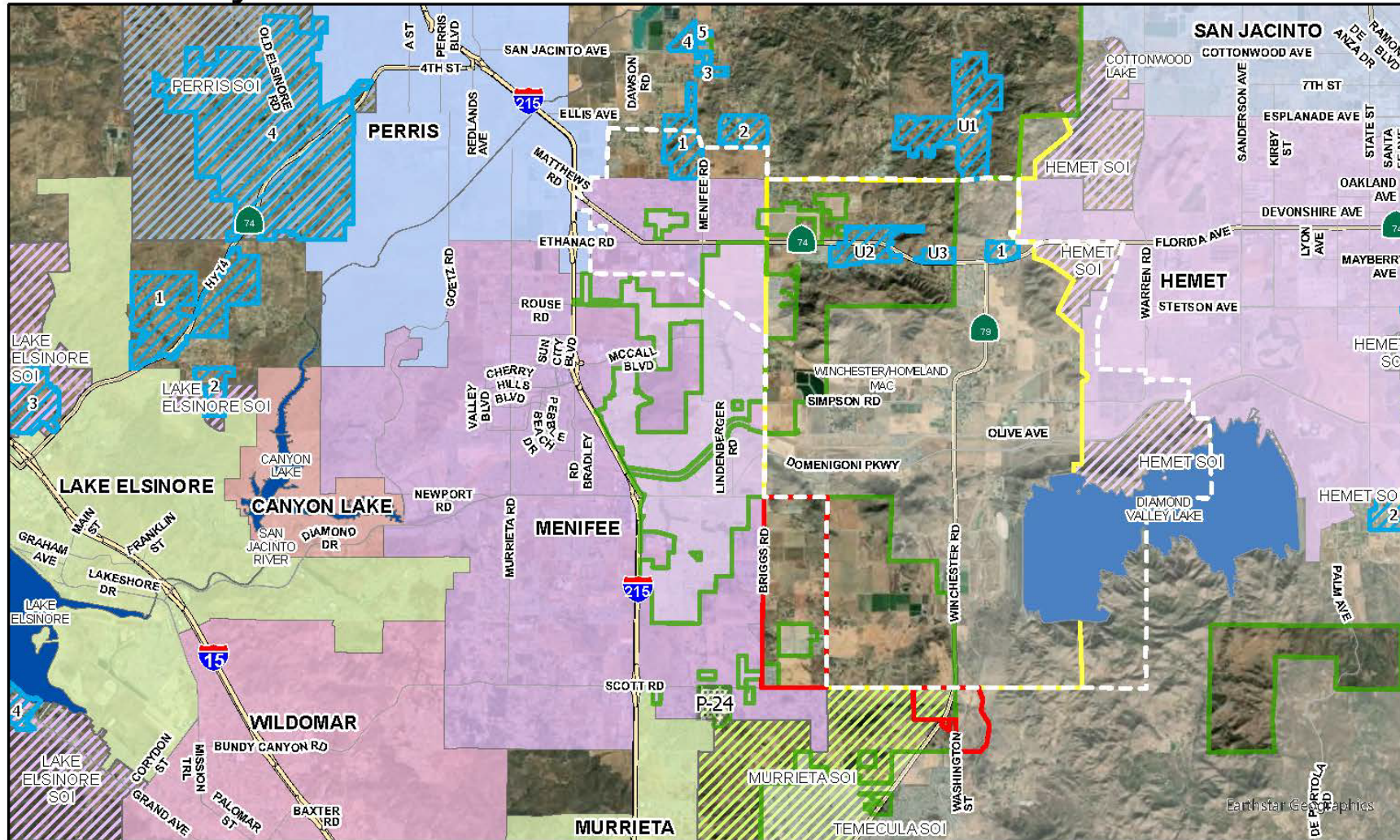

Data Sources: County of Riverside; LAFCO

0 1 2 4 Miles

The city has expressed interest in extending its SOI eastward as far as State Route 79. See SR for details.



Disclaimer: The information shown is intended to be used for reference and general display purposes only and is not to be used as an official map.

Author: Crystal Craig & Michael Henderson
Map Revised on 07/19/2022

Legend

- DUC 1 & 2 - Romoland
- DUC 4 & 5 - Nueva
- DUC U1, U2, & U3 - Juniper Springs
- Winchester/Homeland MAC
- Valley-Wide Recreation & Park District
- County Pocket/Island 24 - Menifee Rd
- Harvest Valley / Winchester Area Plan
- Proposed Harvest/Winchester Area Plan Addition

- Cities**
- City of Menifee
- City of Perris
- CitySpheres**
- Hemet SOI
- Murrieta SOI
- Perris SOI

City of Menifee - Harvest/Winchester Area

Exhibit "SR4c"

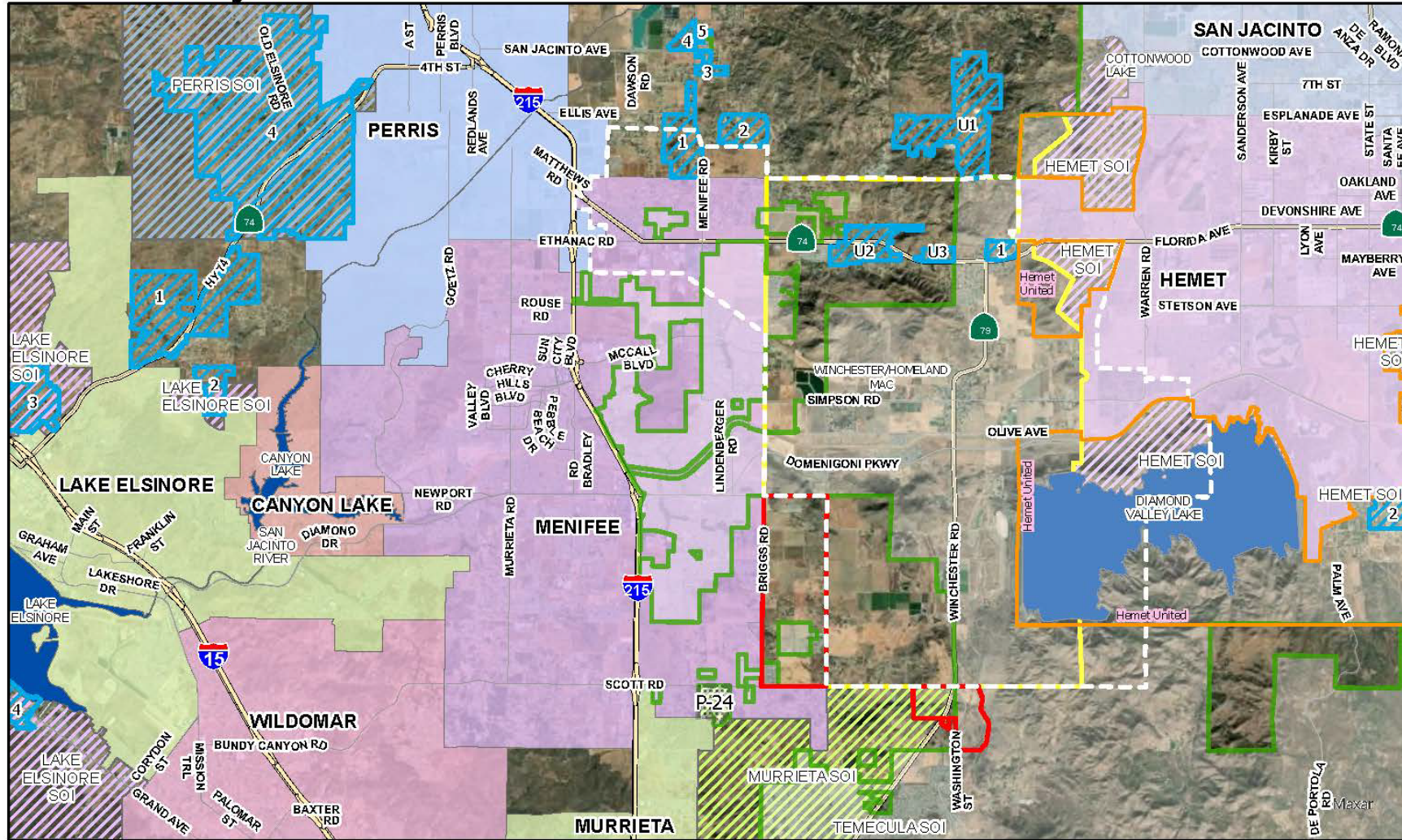

Data Sources: County of Riverside; LAFCO

0 1 2 4 Miles

The city has expressed interest in extending its SOI eastward as far as State Route 79. See SR for details.



Disclaimer: The information shown is intended to be used for reference and general display purposes only and is not to be used as an official map.

Author: Crystal Craig & Michael Henderson
Map Revised on 07/19/2022

Legend

- DUC 1 & 2 - Romoland
- DUC 4 & 5 - Nuevo
- DUC U1, U2, & U3 - Juniper Springs
- Winchester/Homeland MAC
- Valley-Wide Recreation & Park District
- County Pocket/Island 24 - Menifee Rd
- Harvest Valley / Winchester Area Plan
- Proposed Harvest/Winchester Area Plan Addition

- Hemet United
- Cities
- City of Menifee
- City of Perris
- CitySpheres
- Hemet SOI
- Murrieta SOI
- Perris SOI

EXHIBIT LU-2
LAND USE MAP

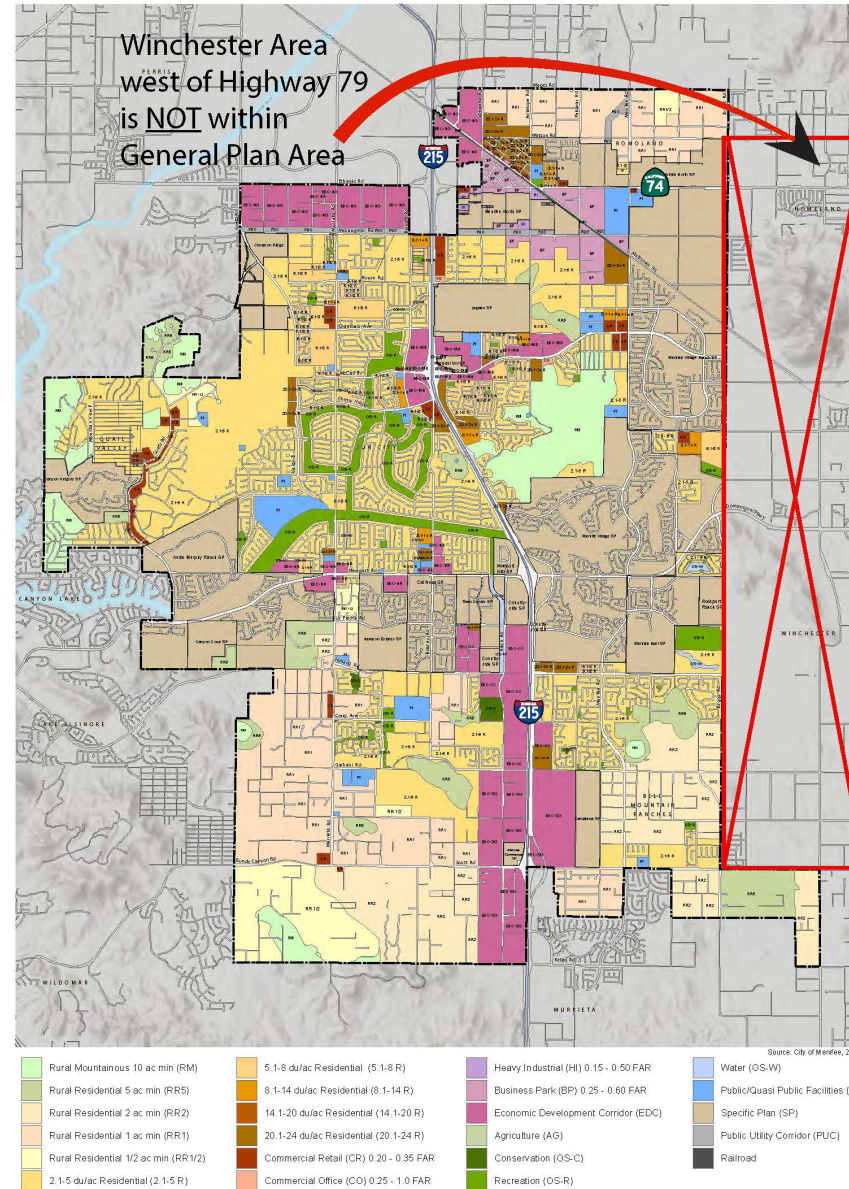

MENIFEE
GENERAL PLAN

Adopted 01/31/2012
Active to 2035

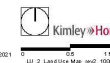

City of Menifee - Harvest/Winchester Area

Exhibit "SR4"

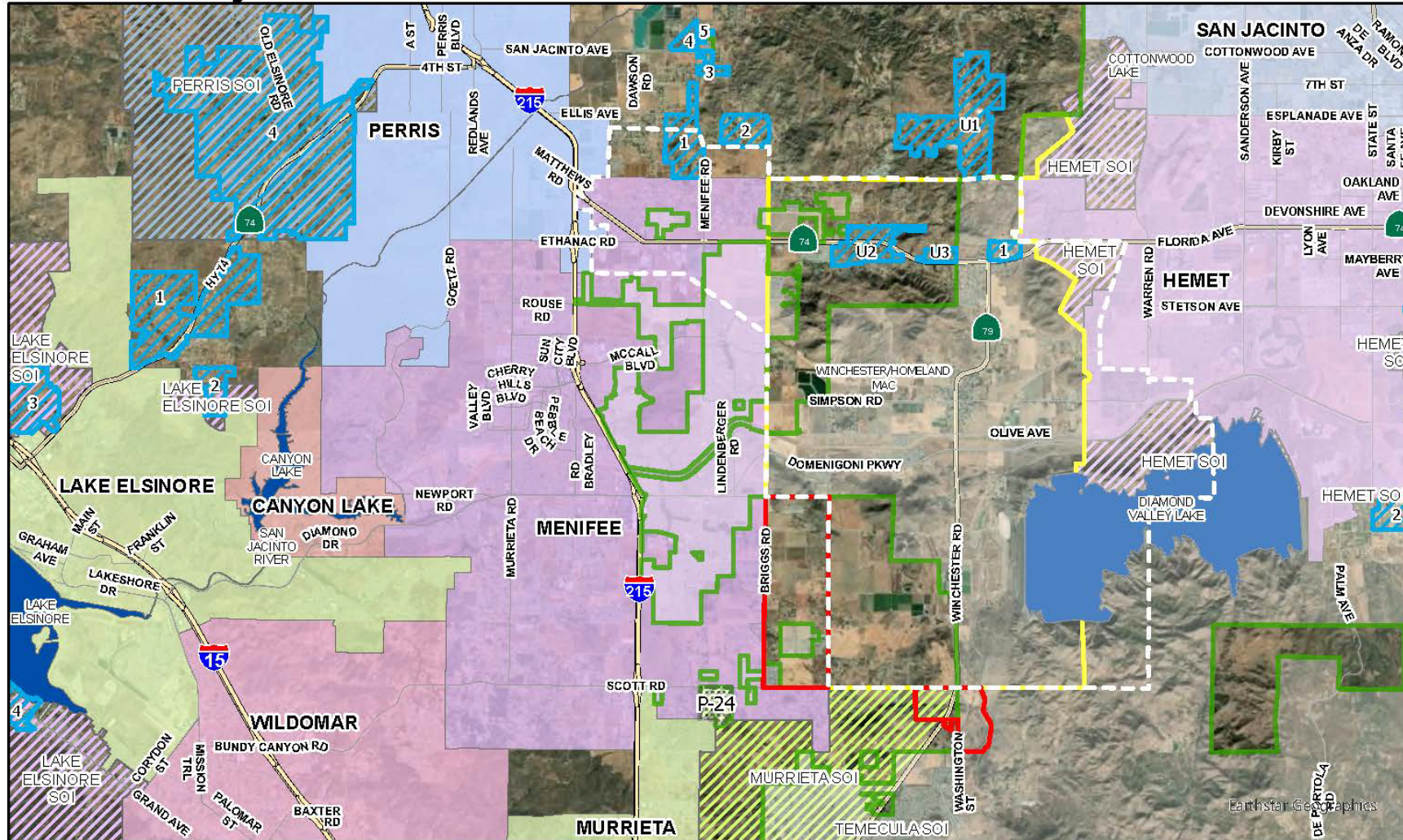

Data Sources: County of Riverside; LAFCO

0 1 2 4 Miles

The city has expressed interest in extending its SOI eastward as far as State Route 79. See SR for details.



Disclaimer: The information shown is intended to be used for reference and general display purposes only and is not to be used as an official map.

Author: Crystal Craig & Michael Henderson
Map Revised on 07/19/2022

Legend

- DUC 1 & 2 - Romoland
- DUC 4 & 5 - Nuevo
- DUC U1, U2, & U3 - Juniper Springs
- Winchester/Homeland MAC
- Valley-Wide Recreation & Park District
- County Pocket/Island 24 - Menifee Rd
- Harvest Valley / Winchester Area Plan
- Proposed Harvest/Winchester Area Plan Addition

- Cities
- City of Menifee
- City of Perris
- CitySpheres
- Hemet SOI
- Murrieta SOI
- Perris SOI

Commission Policy 2.3.9:

“Since 2012, the County of Riverside is undergoing community efforts on developing the Winchester Community Plan and Land Use Study. The City’s proposed SOI boundary to the east will encroach upon the County’s Winchester Community Plan. Staff recommends that prior to the City of Menifee submitting an application for a SOI amendment, the City of Menifee first hold discussions and coordinate with the County of Riverside, the ~~City of Menifee~~, Valley-Wide Recreation & Park District and the Winchester/Homeland MAC, to reach an agreement or consensus if possible. ~~should work together to promote the development of co-operative land use policies and development standards east to HWY 79, so that any future development approved within the unincorporated territory by the County would meet the City of Menifee’s development standards, thus making for a smoother transition for future annexations.~~”

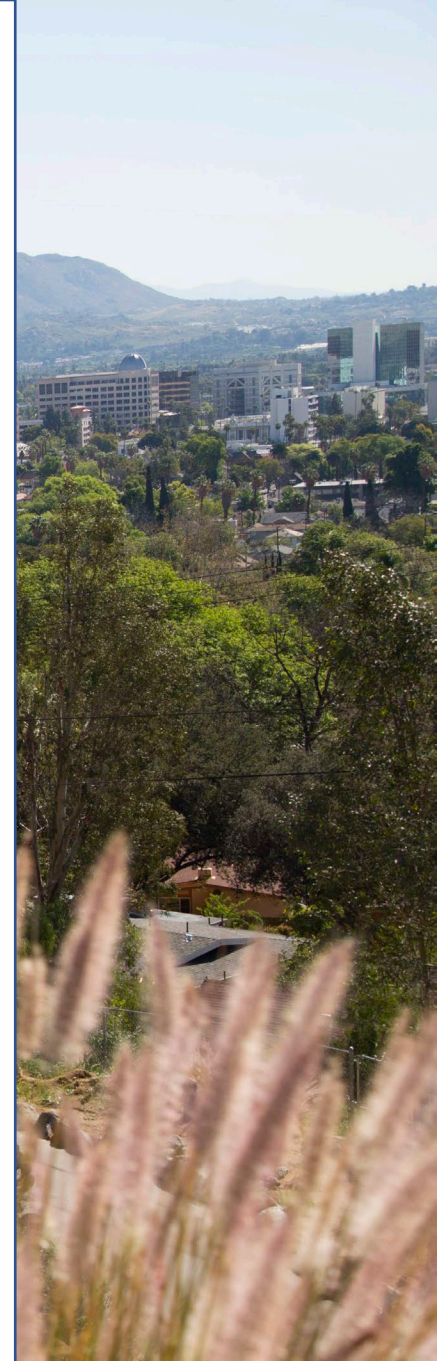

Commission Policy 2.1.5:

“LAFCO shall support agency boundaries that include rather than split existing identifiable communities, commercial districts, or other areas having social or economic homogeneity which are located within the applicable sphere of influence”

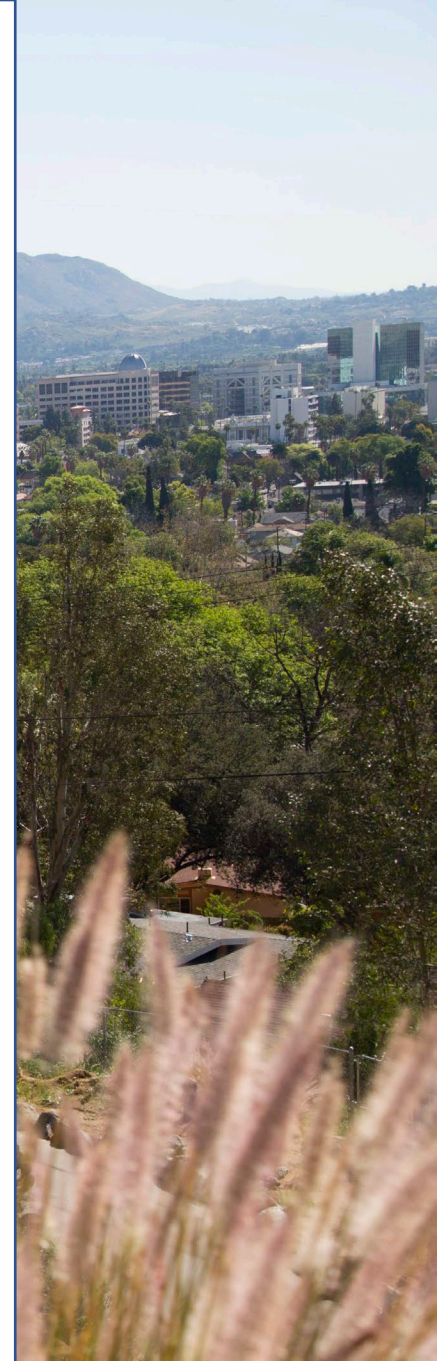

Government Code Section §56425 (b) :

“Sphere of Influence Government Code Section 56425 (b) City-County meeting and agreement: Prior to a city submitting an application to the commission to update its sphere of influence, representatives from the city and representatives from the county shall meet to discuss the proposed new boundaries of the sphere and explore methods to reach agreement on development standards and planning and zoning requirements within the sphere to ensure that development within the sphere occurs in a manner that reflects the concerns of the affected city and is accomplished in a manner that promotes the logical and orderly development of areas within the sphere. If an agreement is reached between the city and county, the city shall forward the agreement in writing to the commission, along with the application to update the sphere of influence. The Commission shall consider and adopt a sphere of influence for the city consistent with the policies adopted by the commission pursuant to this section, and the commission shall give great weight to the agreement to the extent that it is consistent with commission policies in its final determination of the city sphere.”

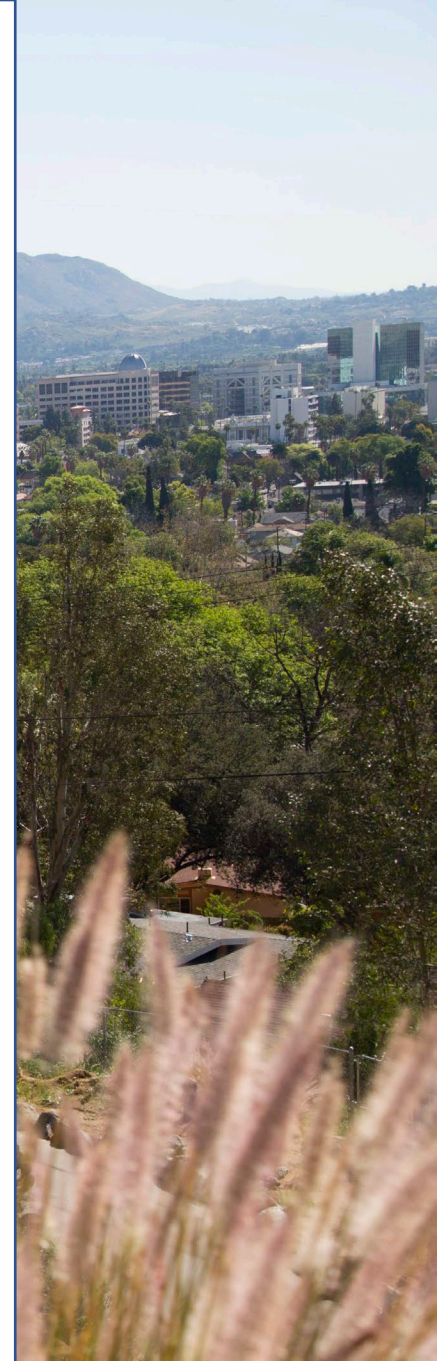

Staff recommends a slight modification to RSG's SOI determination for City of Menifee:

4. Social or Economic Communities of Interest:

~~No social or economic communities of interest were identified.~~ Staff has identified, to the east of the City of Menifee's city limits is the Winchester/Homeland MAC as depicted on Exhibit "SR4"

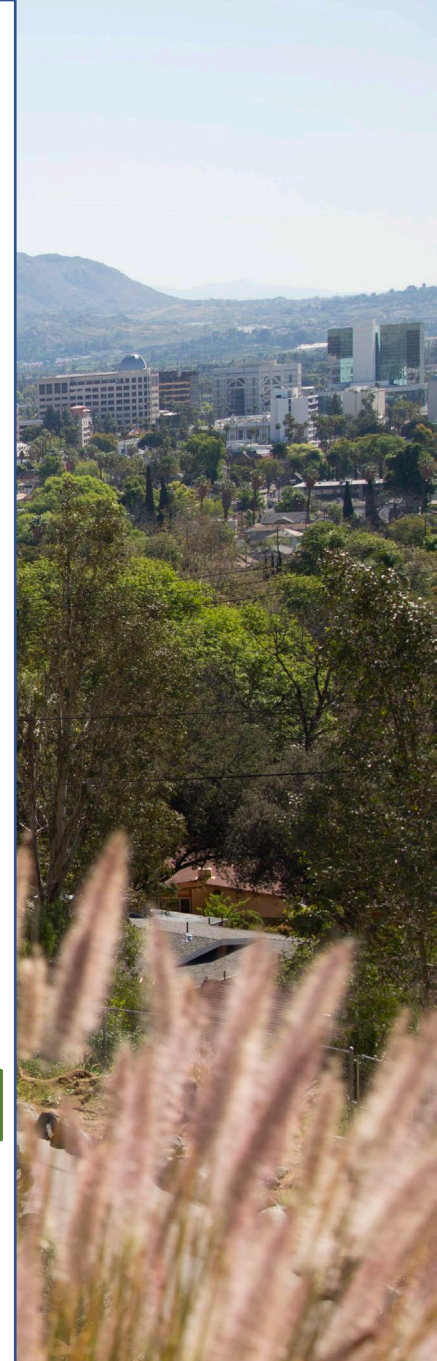

City of Perris - Nuview/Romoland Area

Exhibit "SR6"

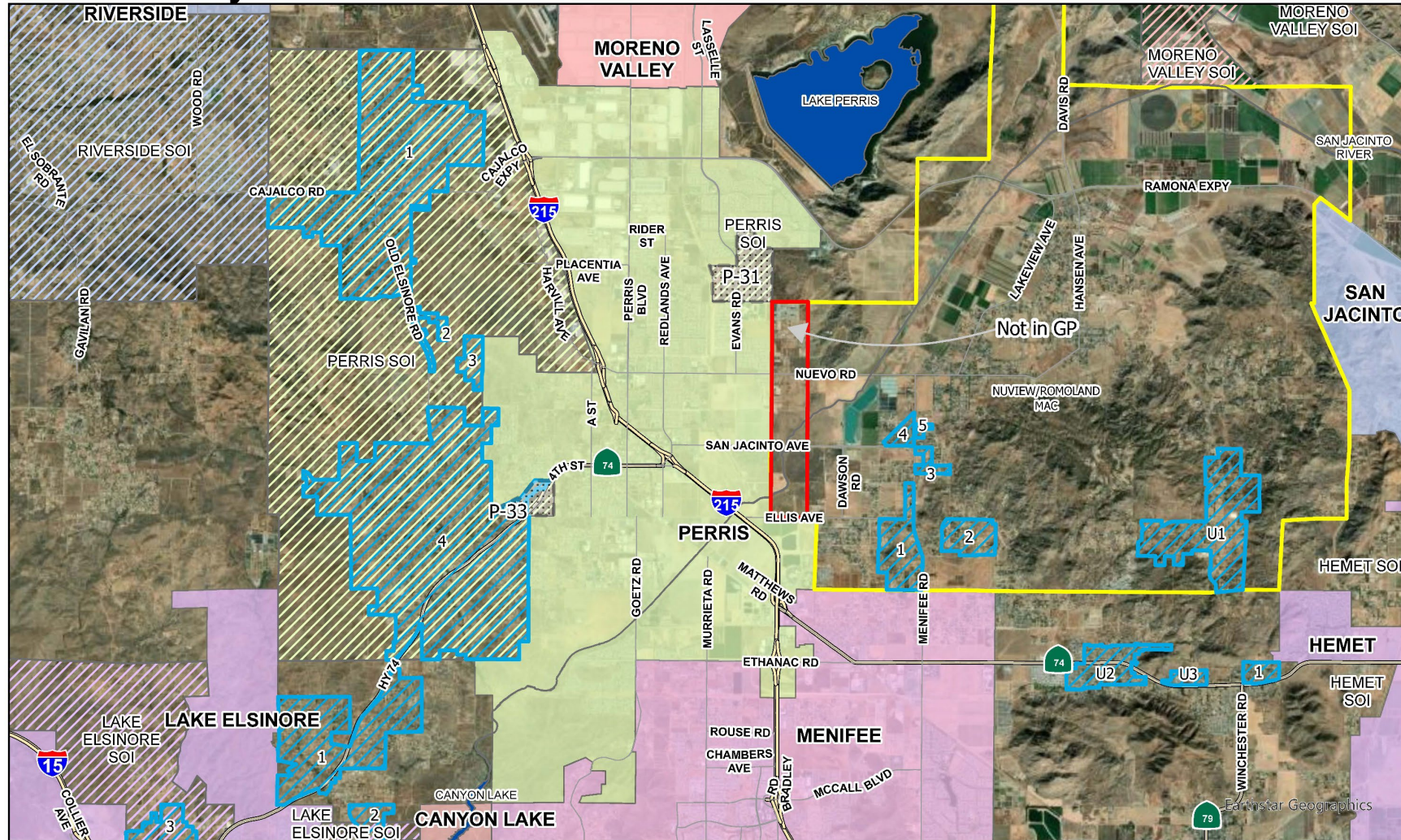

Data Sources: County of Riverside; LAFCO

0 0.75 1.5 3 Miles

Perris is requesting expansion of the Perris SOI in one area on the City's eastern boundary. See Staff Report for details.



Disclaimer: The information shown is intended to be used for reference and general display purposes only and is not to be used as an official map.

Author: Crystal Craig & Michael Henderson
Map Created on 06/01/2022

Legend

- DUC 1 & 2 - Romoland
- DUC 4 & 5 - Nuevo
- DUC U1, U2, & U3 - Juniper Springs
- Perris SOI Request (not in GP)
- Nuview/Romoland MAC
- County Islands & Pockets 31 & 33

Cities

- City of Perris
- City of Menifee
- City of Moreno Valley

CitySpheres

- Perris SOI
- Riverside SOI

Staff recommends a slight modification to RSG's SOI determination for City of Perris:

4. Social or Economic Communities of Interest:

~~No social or economic communities of interest were identified.~~ Staff has identified, to the east of the City of Perris' city limits is the Nuvview/Romoland MAC as depicted on Exhibit "SR6"

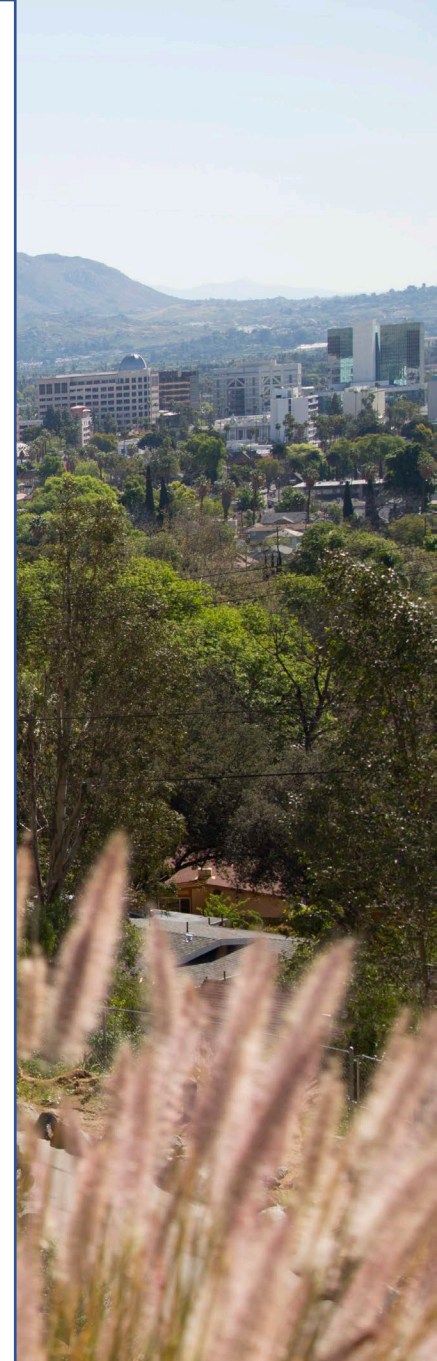

Pass/Mtn Area Region

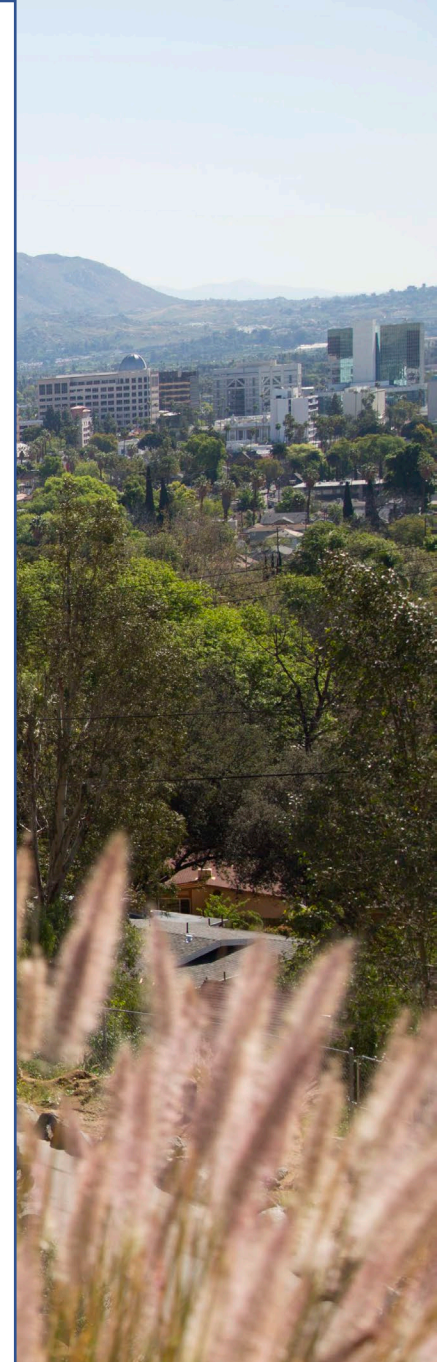

City of Banning

Exhibit "SR7"

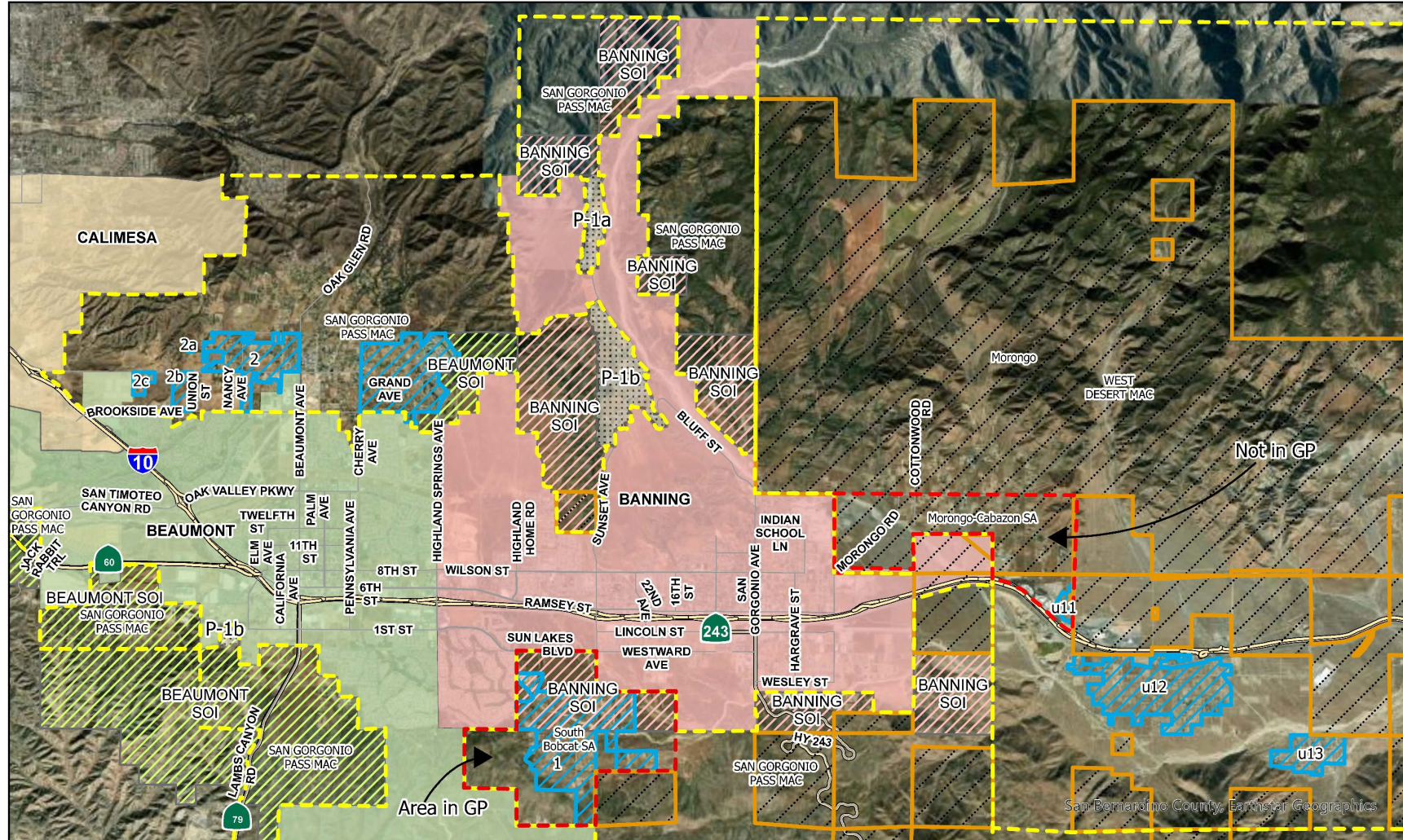

Data Sources: County of Riverside; LAFCO

0 0.75 1.5 3 Miles

Staff recommends no SOI change at this time. However, the City has proposed expansion in two (2) areas: south (South Bobcat) and east (Morongo/Cabazon area), which would overlap with the existing Morongo Reservation boundaries of the City's corporate boundary. See Staff Report for details.



Disclaimer: The information shown is intended to be used for reference and general display purposes only and is not to be used as an official map.

Author: Crystal Craig & Michael Henderson
Map Created on 06/01/2022

Legend

- DUC 1 - South Sunset
- DUC U11, U12 & U13 - Cabazon
- South Bobcat Sub-Area**
- Morongo Cabazon Sub-Area**
- San Geronimo & West Desert MACs
- County Islands & Pockets 1a & 1b
- City of Banning
- City of Beaumont
- City of Calimesa
- Banning SOI
- Beaumont SOI
- Tribal Lands

** - Banning SOI Request

Staff recommends a slight modification to RSG's SOI determination for City of Banning:

4. Social or Economic Communities of Interest:

~~No social or economic communities of interest were identified.~~ Staff has identified, to the east of the City of Banning's city limits are tribal lands and the Western Desert MAC as depicted on Exhibit "SR7"

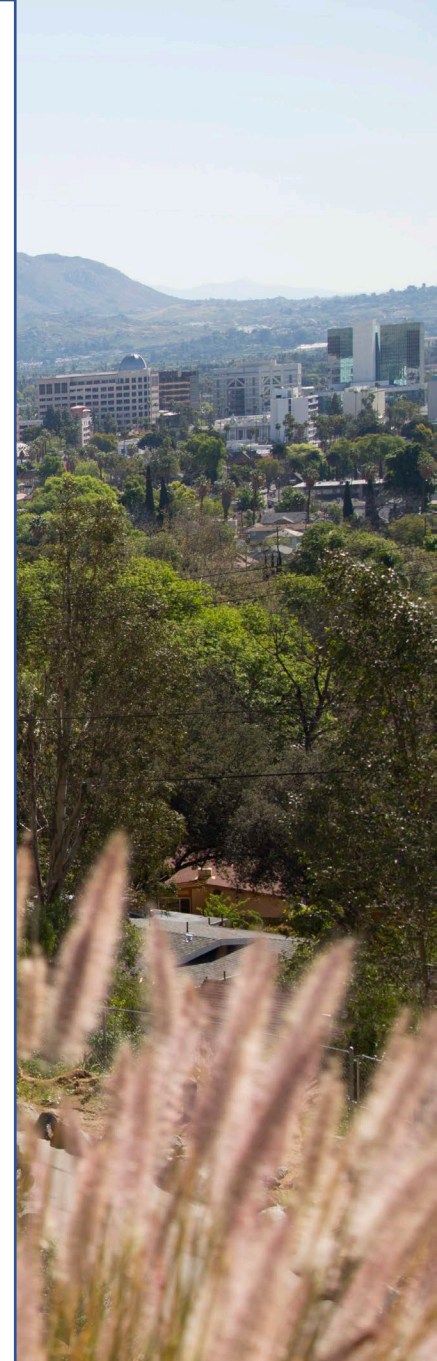

Coachella Valley/Eastern Regions

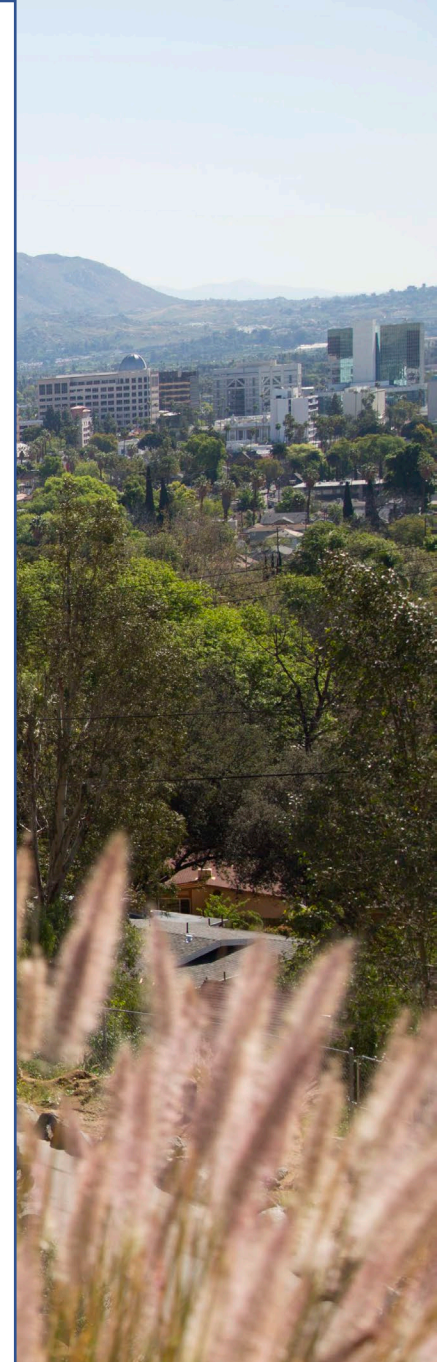

Unincorporated Island/Pocket P7: Area Between the City of Coachella and City of Indio

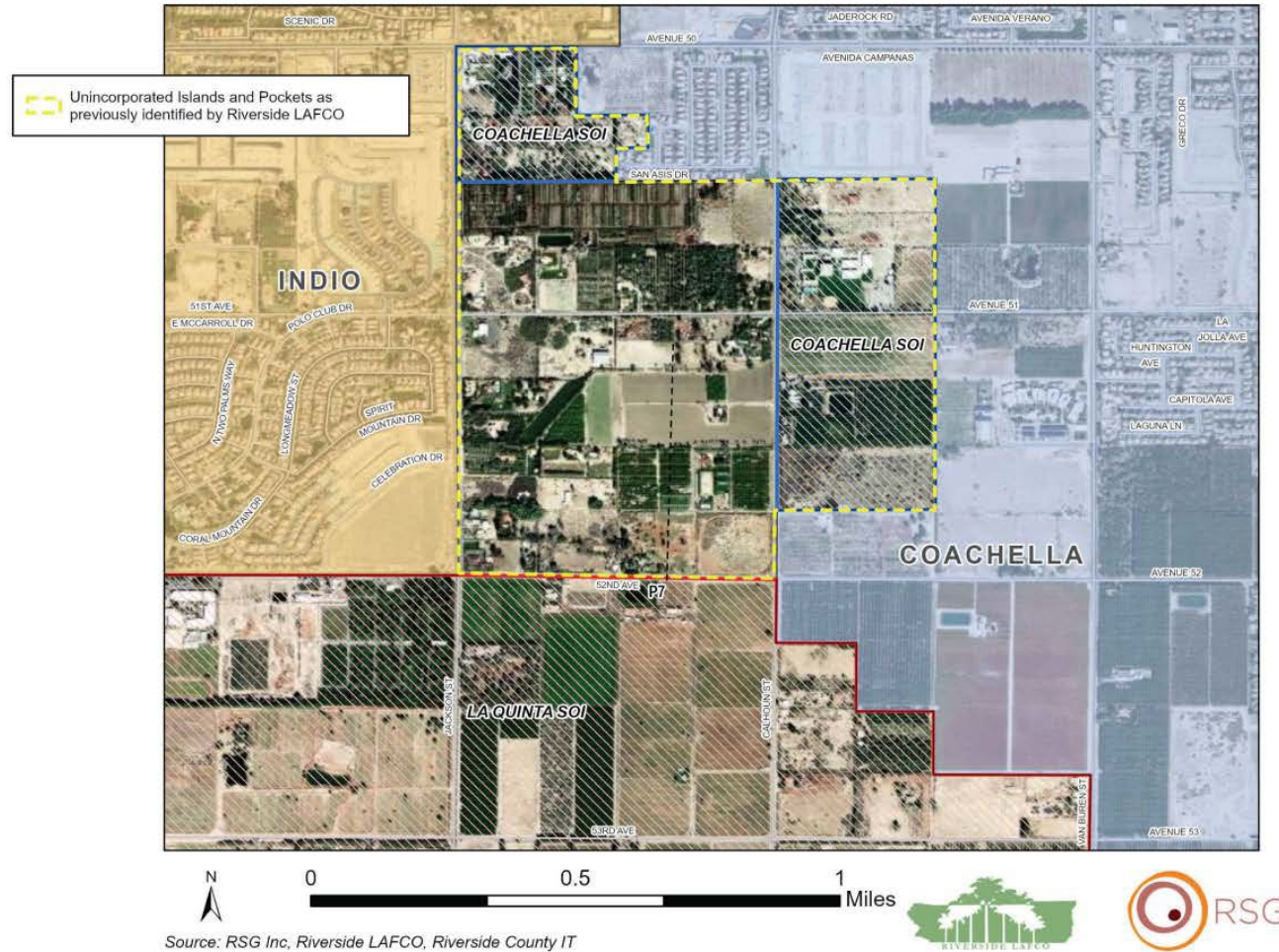

Exhibit 39: Pocket P7 (Areas proposed for inclusion in the SOI) - Coachella

City of Coachella
Municipal Service Review and Sphere of Influence Update
Riverside County
Public Review Draft – May 25, 2022

City is requesting its SOI to include areas in P7 and parts of La Quinta & Indio's SOI. In Addition, City is requesting removal of areas east of their current SOI that is zoned as Open Space (O-S). See Staff Report for details.

 Thermal Community Plan

Cities

-  City of Coachella
-  City of Indio
-  City of La Quinta

City Spheres

-  Coachella SOI
-  Indio SOI
-  La Quinta SOI



Disclaimer: The information shown is intended to be used for reference and general display purposes only and is not to be used as an official map.

Author: Crystal Craig & Michael Henderson
Map Revised on 07/19/2022

City of Coachella SOI Expansion Request - Alternative A Exhibit "SR9a"

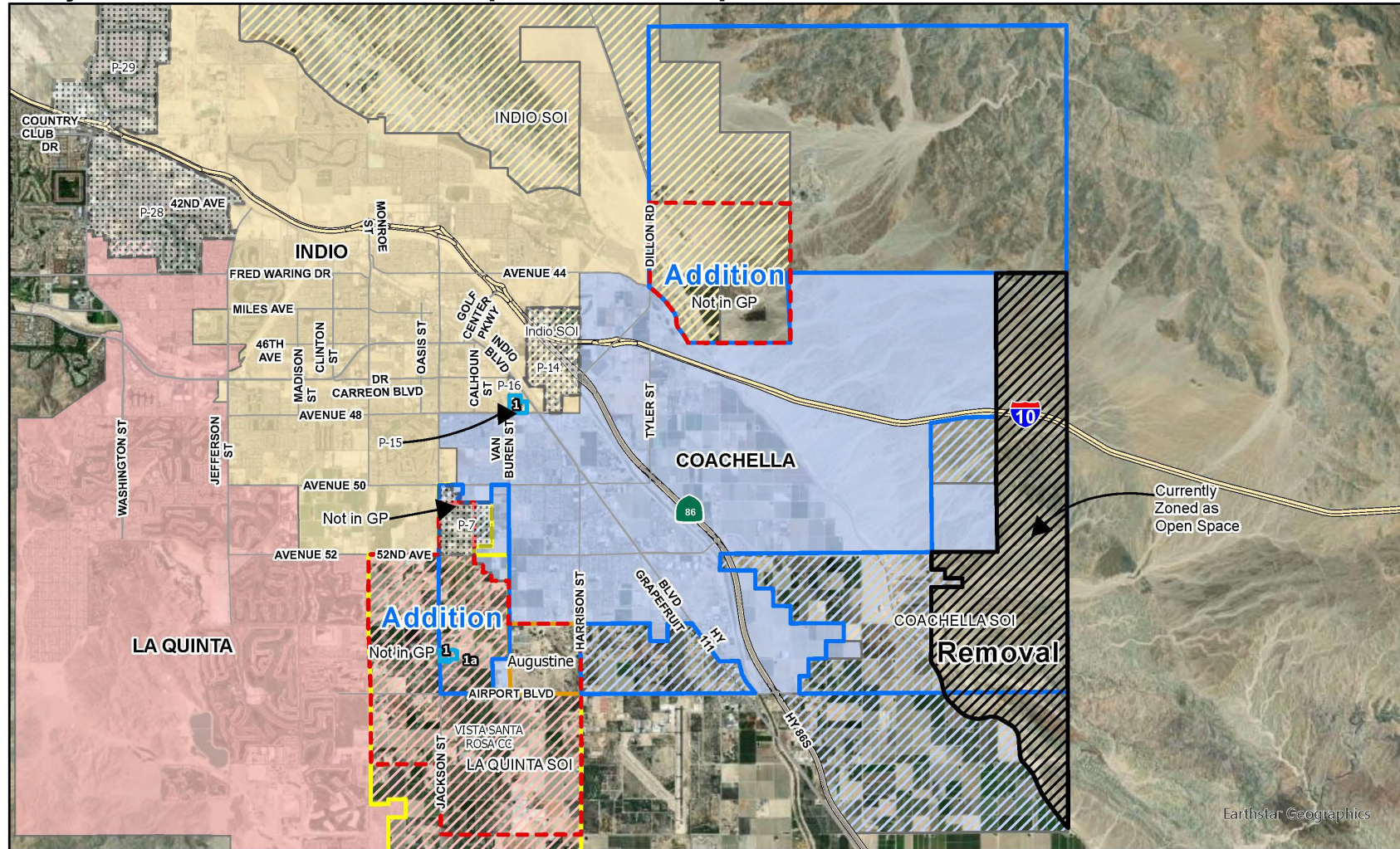

Data Sources: County of Riverside; LAFCO

0 0.5 1 2
Miles

City is requesting its SOI to include areas in P7 and parts of La Quinta & Indio's SOI. In Addition, City is requesting removal of areas east of their current SOI that is zoned as Open Space (O-S). See Staff Report for details.



Legend

- DUC 1 & 1a - Vista Santa Rosa (La Quinta SOI)
- DUC 1 - Carver Tract (Indio SOI)
- Coachella SOI Request (Not in General Plan)
- City SOI Removal Request
- Augustine Tribal Area
- Vista Santa Rosa Community Council
- City of Coachella CWW/D Water/Sewer Agreement
- County Islands & Pockets (7, 14, 15 & 16)

- Cities**
- City of Coachella
 - City of Indio
 - City of La Quinta









- City Spheres**
- Coachella SOI
 - Indio SOI
 - La Quinta SOI



Disclaimer: The information shown is intended to be used for reference and general display purposes only and is not to be used as an official map.

Author: Crystal Craig & Michael Henderson
Map Created on 05/25/2022

0 0.5 1 2 Miles

-  DUC 1 & 1a - Vista Santa Rosa (La Quinta SOI)
-  DUC 1 - Carver Tract (Indio SOI)
-  Coachella SOI Request (Not in General Plan)
-  City SOI Removal Request
-  Augustine Tribal Area
-  Vista Santa Rosa Community Council
-  City of Coachella CAVWD Water/Sewer Agreement
-  County Islands & Pockets (7, 14, 15 & 16)

 Thermal Community Plan

Cities

-  City of Coachella
-  City of Indio
-  City of La Quinta

City Spheres

-  Coachella SOI
-  Indio SOI
-  La Quinta SOI



Disclaimer: The information shown is intended to be used for reference and general display purposes only and is not to be used as an official map.

Author: Crystal Craig & Michael Henderson
Map Revised on 07/19/2022

City of Indio: Dillon Road Proposed Sphere Reduction

The City is requesting a proposed SOI reduction on Dillon Road per the City of Indio's request. See Staff Report for details.

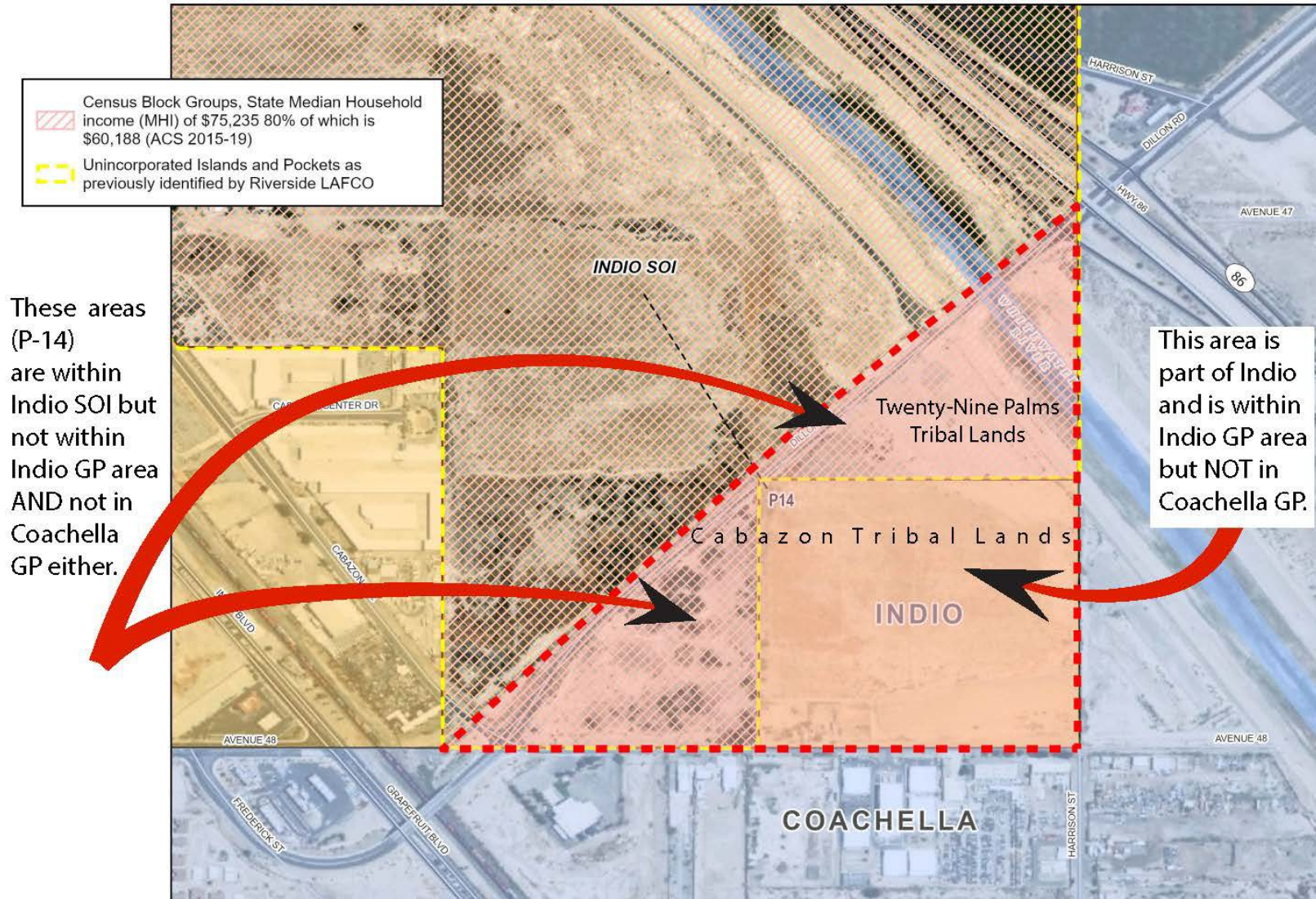

Exhibit 45 : Dillon Road Proposed Sphere Reduction - Indio

Public Review - May 25, 2022

City of Indio
Municipal Service Review and Sphere of Influence Update
Riverside County

698



0 0.25 0.5 Miles

Source: RSG Inc, Riverside LAFCO, Riverside County IT



Commission Policy 3.1.6:

“All applications for municipal sphere of influence amendments or annexations that include Indian Reservation Lands shall be referred to the appropriate Tribal Government for review and comment prior to hearing by the Commission. The Commission shall consider the existence of a Tribal land use agreement with the subject city an important factor when reviewing such proposals.”

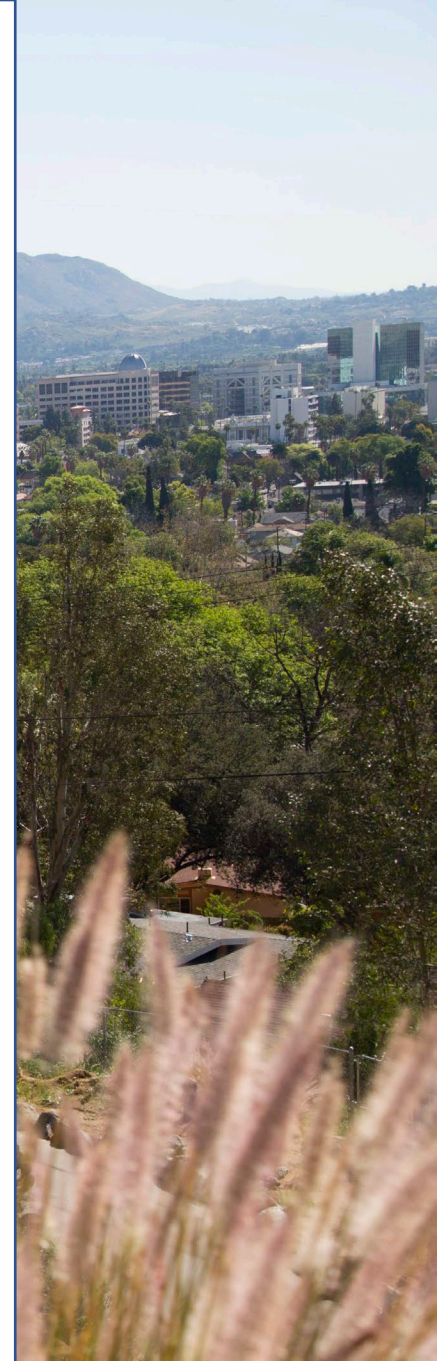

City of Indio: Dillon Road Proposed Sphere Reduction

The City is requesting a proposed
SOI reduction on Dillon Road per
the City of Indio's request.
See Staff Report for details.

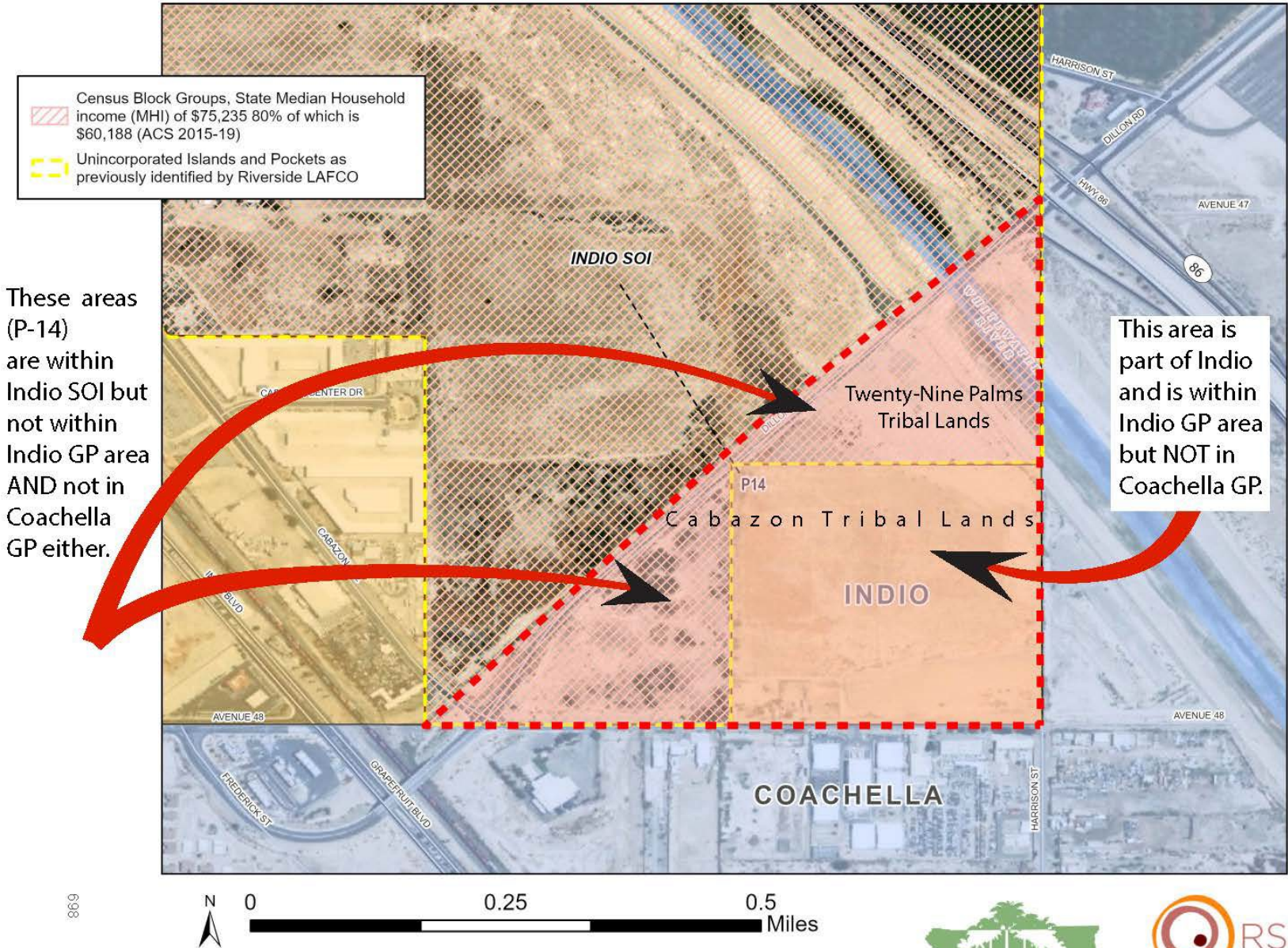
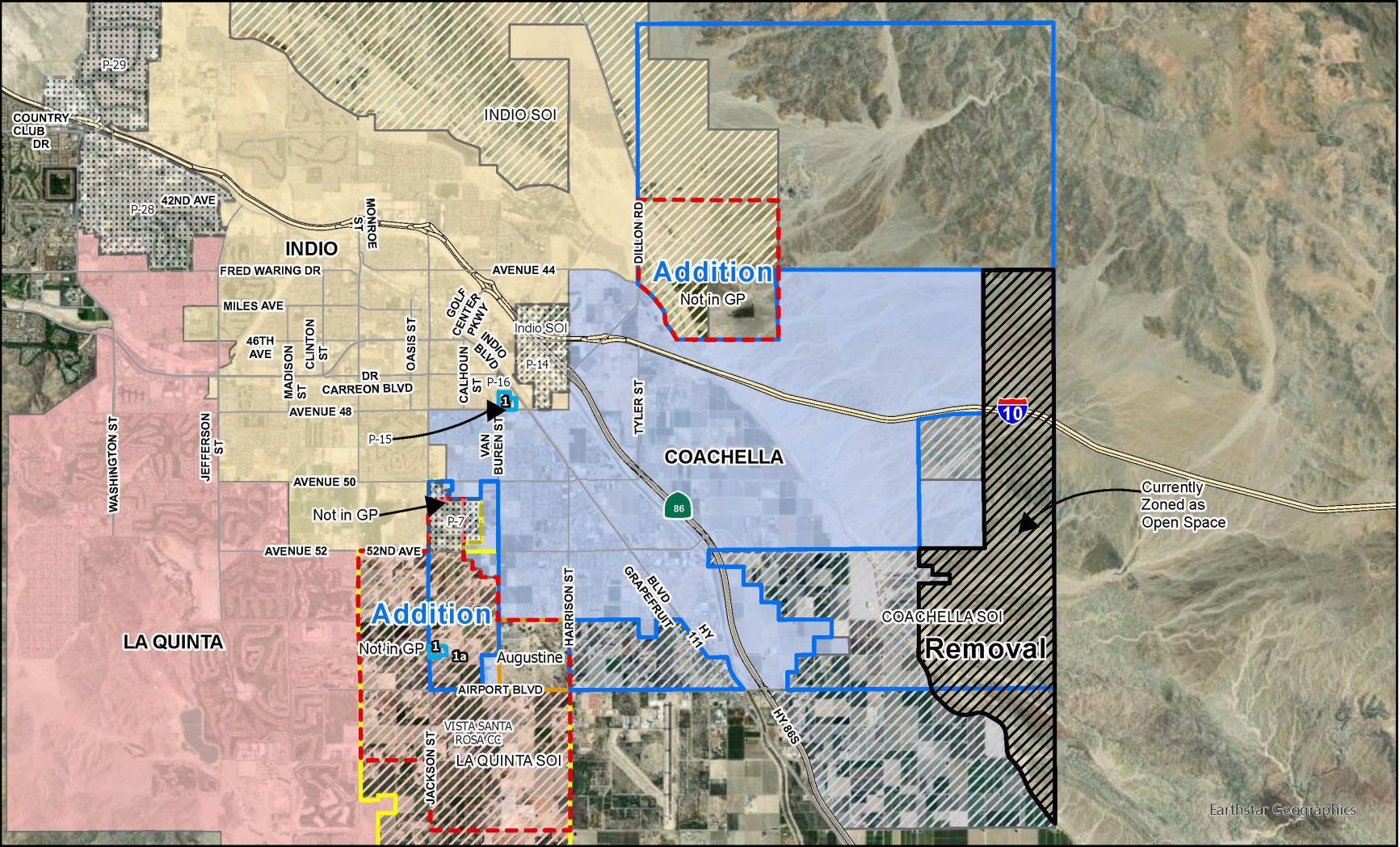

Exhibit 45 : Dillon Road Proposed Sphere Reduction - Indio

City of Indio
Municipal Service Review and Sphere of Influence Update
Riverside County
Public Review - May 25, 2022



City of Coachella SOI Expansion Request - Alternative A Exhibit "SR9a"



Data Sources: County of Riverside; LAFCO

0 0.5 1 2 Miles



City is requesting its SOI to include areas in P7 and parts of La Quinta & Indio's SOI. In Addition, City is requesting removal of areas east of their current SOI that is zoned as Open Space (O-S). See Staff Report for details.

Author: Crystal Craig & Michael Henderson
Map Created on 05/25/2022

Legend

- DUC 1 & 1a - Vista Santa Rosa (La Quinta SOI)
- DUC 1 - Carver Tract (Indio SOI)
- Coachella SOI Request (Not in General Plan)
- City SOI Removal Request
- Augustine Tribal Area
- Vista Santa Rosa Community Council
- City of Coachella CVWD Water/Sewer Agreement
- County Islands & Pockets (7, 14, 15 & 16)

Cities

- City of Coachella
- City of Indio
- City of La Quinta

City Spheres

- Coachella SOI
- Indio SOI
- La Quinta SOI

Staff recommends a slight modification to RSG's MSR determination for City of Coachella:

5. Opportunities for Shared Facilities:

~~The City is extending water, wastewater, and storm drainage services into LAFCO-identified Pocket 14 (Cabazon Trail).~~

No other shared facility operations were identified by staff. Government Code Section 56133 precludes the extension of service from one City into another City's sphere of influence.

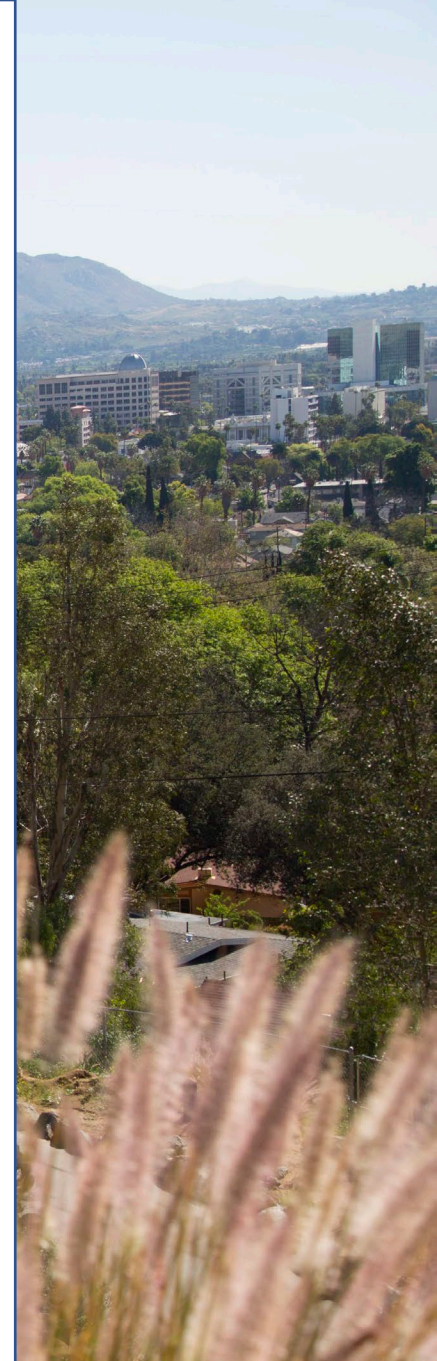

Staff recommends a slight modification to RSG's SOI determination for City of Coachella:

4. Social or Economic Communities of Interest:

~~No social or economic communities of interest were identified.~~ Staff has identified, to the east of the City of Banning's city limits are tribal lands and the Western Desert MAC as depicted on Exhibit "SR7"

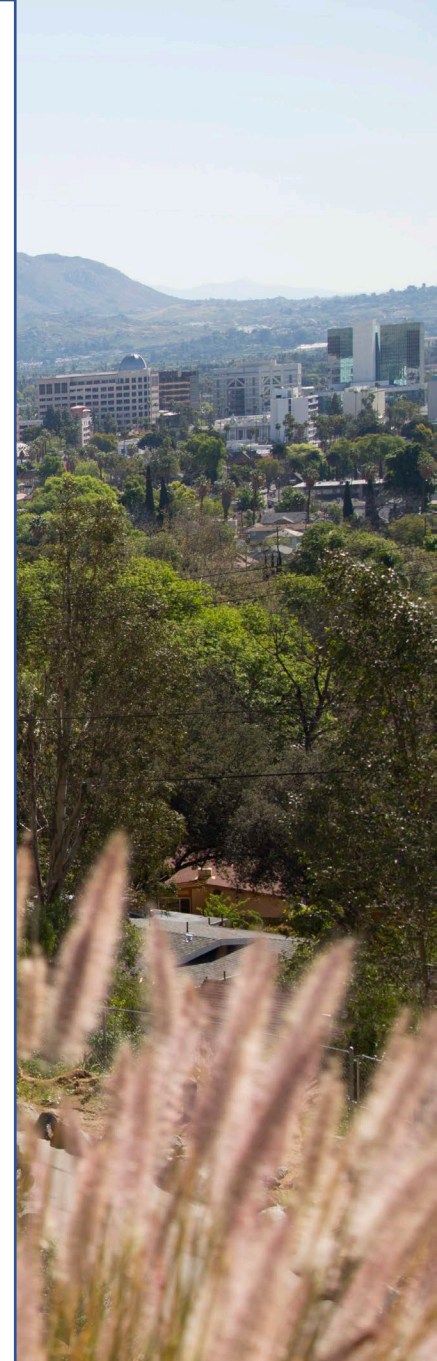

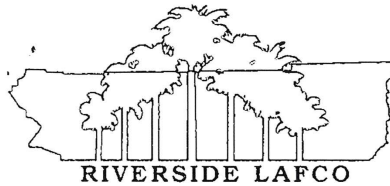

7.
1/24/2008

TO: Local Agency Formation Commission

FROM: George J. Spiliotis, Executive Officer

**SUBJECT: AGREEMENT BETWEEN CITY OF COACHELLA AND COACHELLA VALLEY
WATER DISTRICT (CVWD)-STATUS REPORT**

On October 27, 2005, the Commission approved LAFCO 2005-52-4, an annexation of approximately 20 acres of undeveloped territory west of Van Buren Boulevard and north of Avenue 52 into the City of Coachella. The proposal was approved subject to the following condition:

Prior to the recordation of the Certificate of Completion, the City of Coachella shall enter into an agreement with the Coachella Valley Water District defining the provision of potable water service, wastewater collection and treatment between the two agencies.

A similar condition has been applied to subsequent annexations in the area. In some cases, execution of this agreement was the only item preventing recordation of the annexation. In September, staff reported that substantial progress had been made toward resolution of the issue. A final agreement was executed by the two parties earlier this month.

The agreement defines specific service areas for the two agencies. The agreement and accompanying exhibit generally indicate that the existing City territory and its SOI are the City's service area for both water and wastewater. Additionally, an area described as "Proposed Coachella SOI", located primarily in La Quinta's SOI east of Jackson Street, is designated as Coachella's service area. Finally, an area delineated as "Northern Un-annexed Area" is designated as an area the City can serve if it is the first city to annex the area. All other areas would be within CVWD's exclusive service area. It should be noted by all parties, notwithstanding the agreement, the City cannot provide service outside its boundaries unless it first receives approval from the Commission pursuant to Section 56133.

Proposals which were waiting only for the execution of this agreement can now be recorded. No action is required by the Commission.

Respectfully submitted,

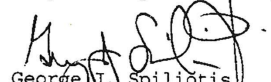
George J. Spiliotis
Executive Officer

Staff Report language 1/24/2008:

“It should be noted by all parties, notwithstanding the agreement, the City cannot provide service outside its boundaries unless it first receives approval from the Commission pursuant to Section 56133”

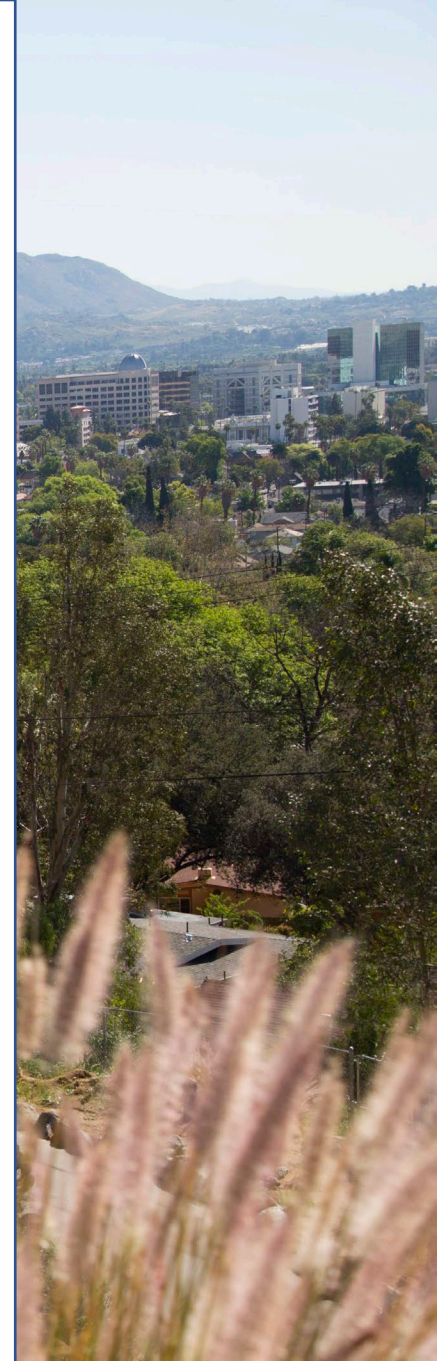

Commission Policy 2.1.5:

“LAFCO shall support agency boundaries that include rather than split existing identifiable communities, commercial districts, or other areas having social or economic homogeneity which are located within the applicable sphere of influence”

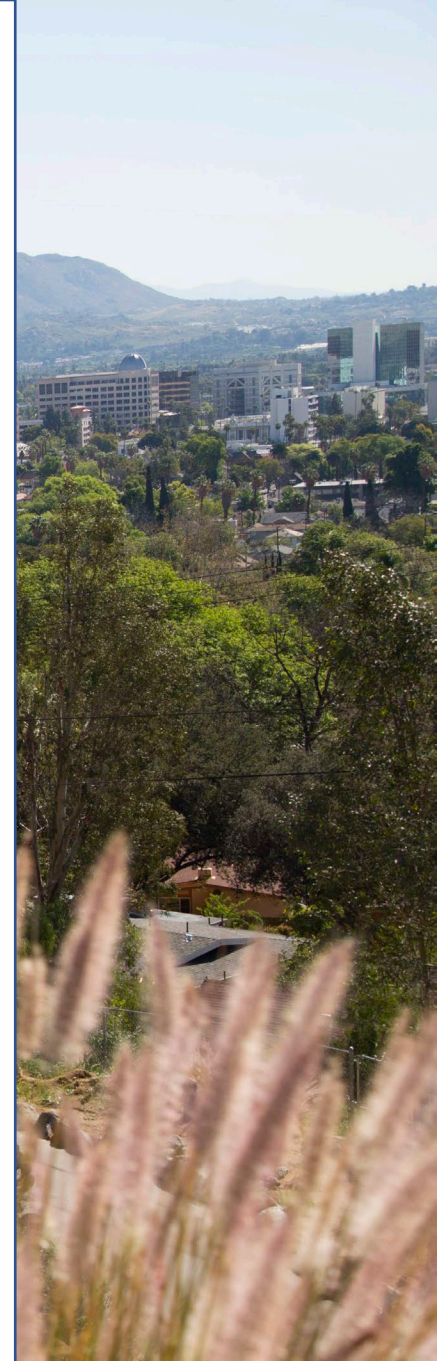

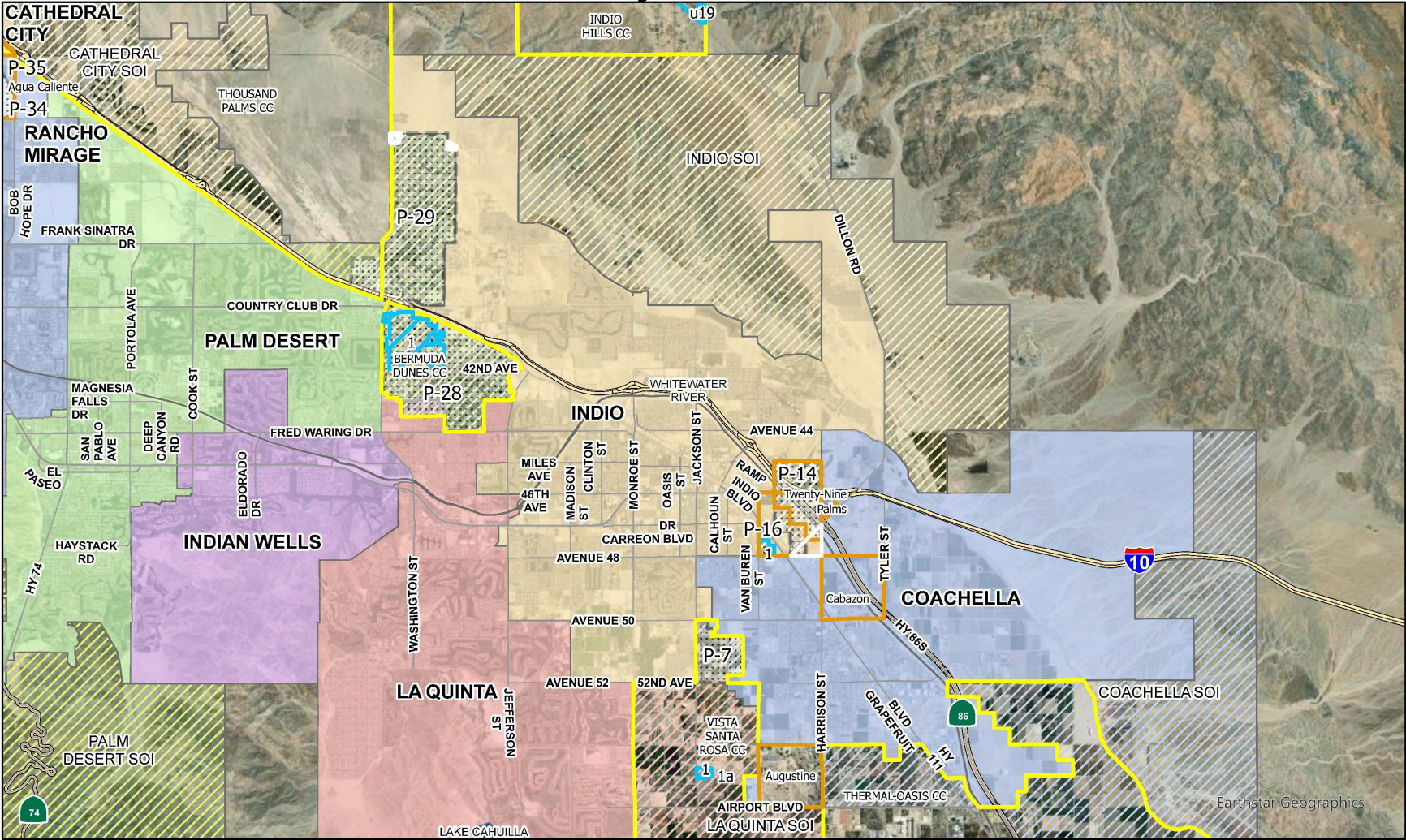

Data Sources: County of Riverside; LAFCO

0 1 2 4 Miles

 Disclaimer: The information shown is intended to be used for reference and general display purposes only and is not to be used as an official map.

Indio is interested in several changes to the SOI, removal of two pockets in Sun City and adding it to Palm Desert's SOI. In addition, the City of Indio is also interested in Pocket 7. Staff recommends reviewing the capacity of all potential service providers for this area. City is also requesting SOI removal of the southeastern portion of Pocket 14. See Staff Report for details.

Author: Michael Henderson
Map Created on 06/1/2022

Legend

DUC 1 - Carver Tract (Indio SOI)	Tribal Lands
DUC 1 - Vista Santa Rosa (La Quinta SOI)	Indio SOI Removal Request
DUC 1a - Vista Santa Rosa (La Quinta SOI)	City of Indio
DUC 1 - Bermuda Dunes (Palm Desert SOI)	Indio SOI
DUC U-19 - Indio Hills	Coachella SOI
Community Councils	Palm Desert SOI
County Islands & Pockets	



City of Indio: Sun City Sphere Reduction

Staff recommends the proposed SOI reduction on the two pocket areas within Sun City per the City of Indio's request.

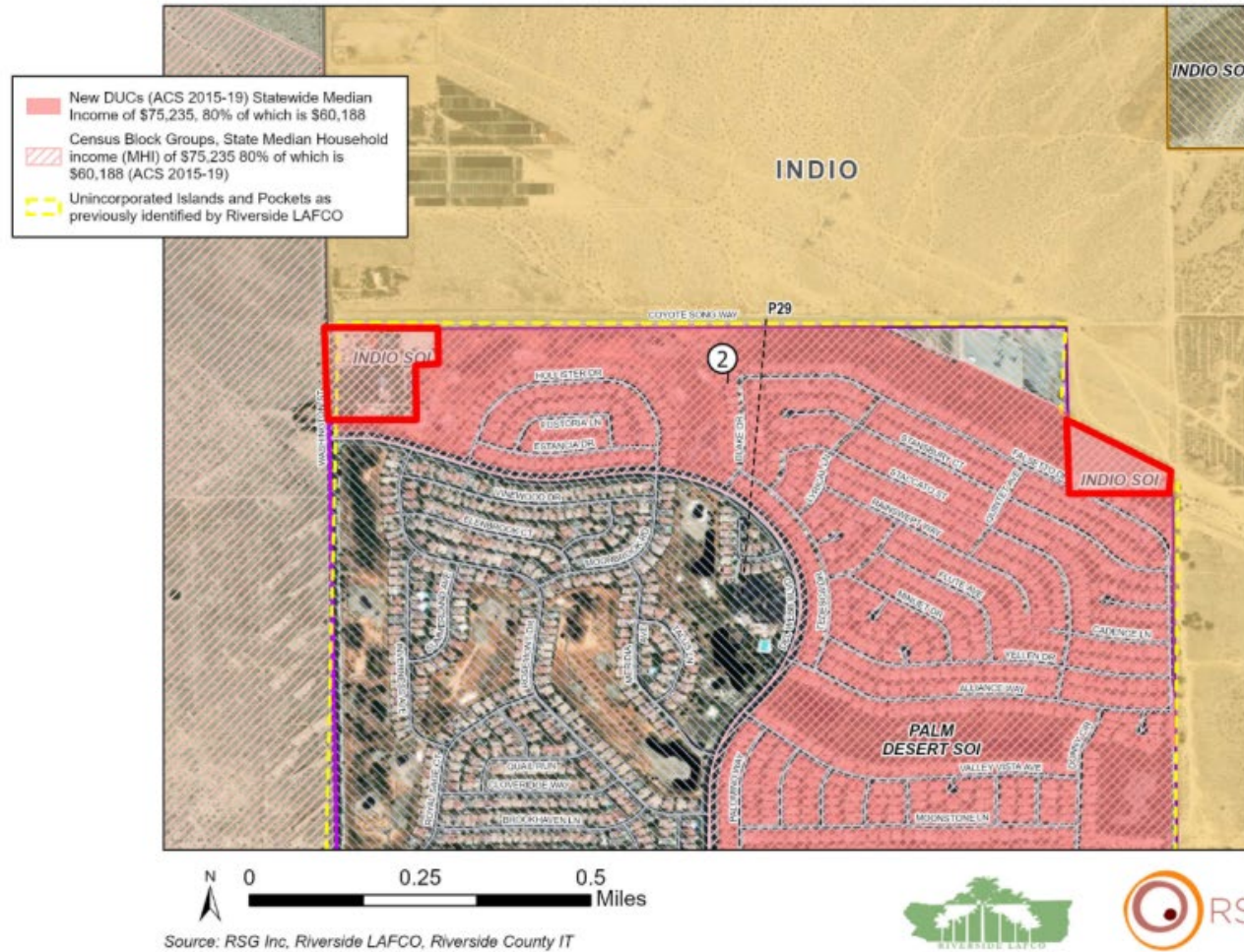

Exhibit 46: Sun City Sphere Reduction

City of Indio
Municipal Services Review and Sphere of Influence Update
Riverside County
Public Review - May 25, 2022

Staff recommends a slight modification to RSG's SOI determination for City of Indio:

4. Social or Economic Communities of Interest:

~~No social or economic communities of interest were identified.~~ The City of Indio has requested to amend its SOI by removing territory along Dillon Rd. Staff has identified, Cabazon Tribal lands. Staff has also identified that Pocket 7 is within the Vista Santa Rosa COC as depicted on Exhibit 45.

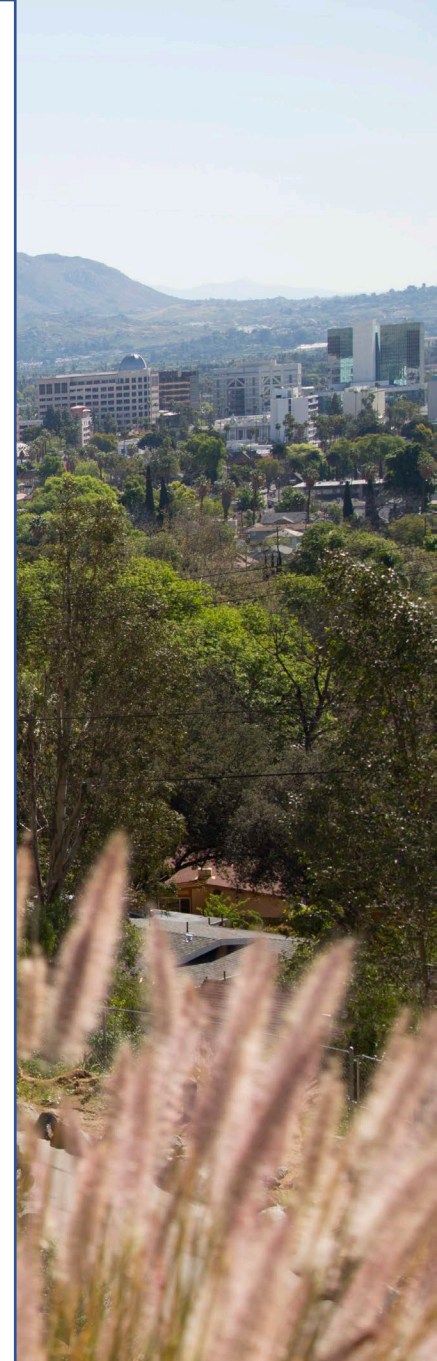

City of La Quinta and Sphere of Influence

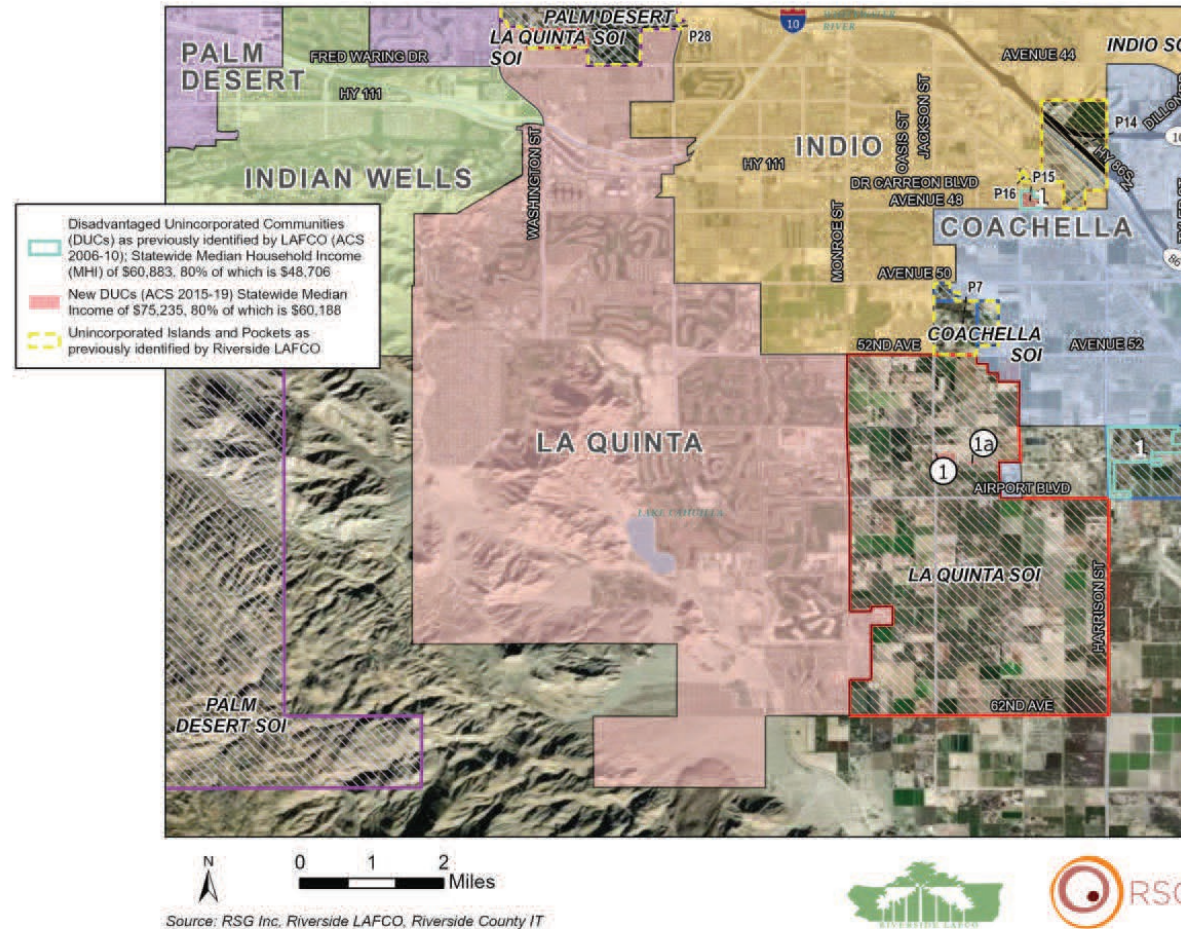

Exhibit 48: Current City and SOI Boundary - La Quinta

RSG does not recommend any changes to the La Quinta SOI and staff concurs with this assessment. Staff recommends confirming the current City of La Quinta SOI boundaries.

Staff recommends a slight modification to RSG's SOI determination for City of La Quinta:

4. Social or Economic Communities of Interest:

~~No social or economic communities of interest were identified.~~ Staff has identified, to the east of the City of La Quinta's city limits is the Vista Santa Rosa COC, to the south is the County's Thermal Community Plan as depicted on Exhibit "SR9a & 9b"

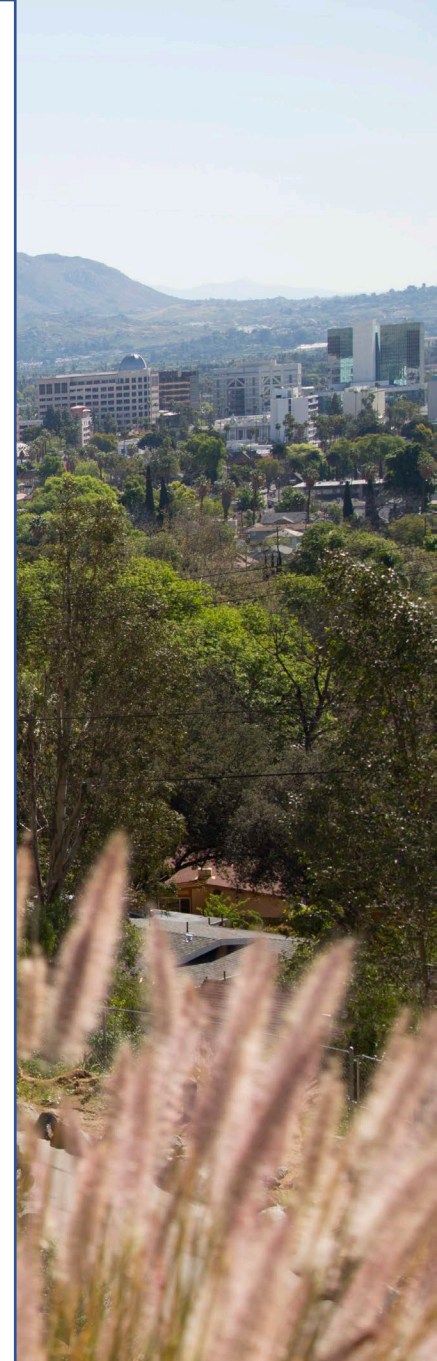

Comments from affected agencies/interested parties

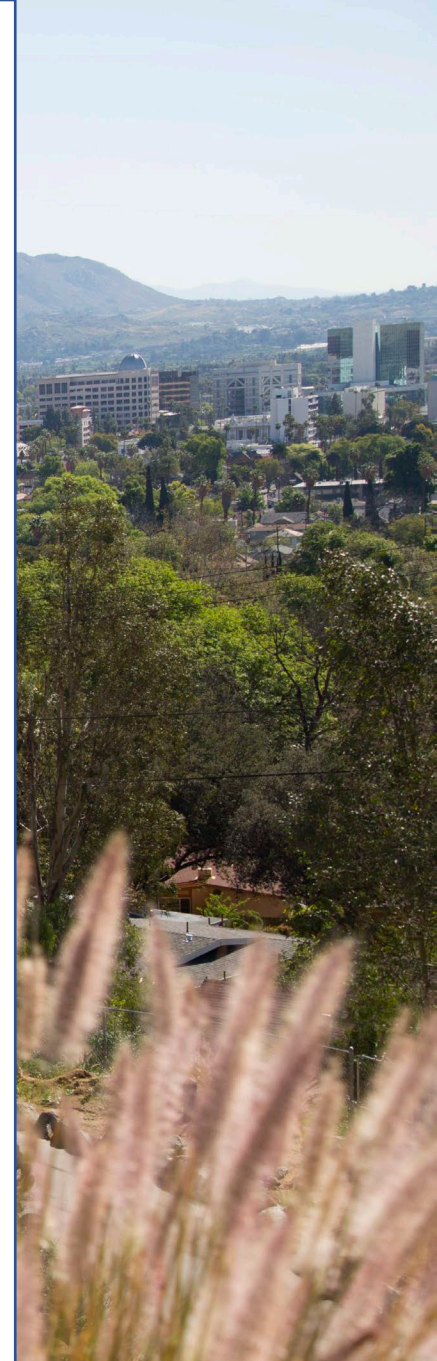

Staff Recommendation/SOI Conclusions:

At this time, only 3 technical modifications are recommended:

1. The **City of Coachella** - removal of open space area east of as depicted in Exhibits “SR 9a & 9b”.
2. The **City of Indio** has expressed interest in amending its SOI for by removing the two areas, as indicated on Exhibit 45 along Dillon Rd., in addition to the two pockets within the Sun City area, as indicated on Exhibit 46. The City has indicated that there has been tribal consent.
3. Staff is recommending that the one of the two pockets, which is the easterly pocket be added to the **City of Palm Desert’s** SOI, since this area is within Palm Desert’s General Plan; however, the westerly pocket is not within Palm Desert’s General Plan. The City of Palm Desert will need to update its General Plan to include the westerly pocket and return to LAFCO.

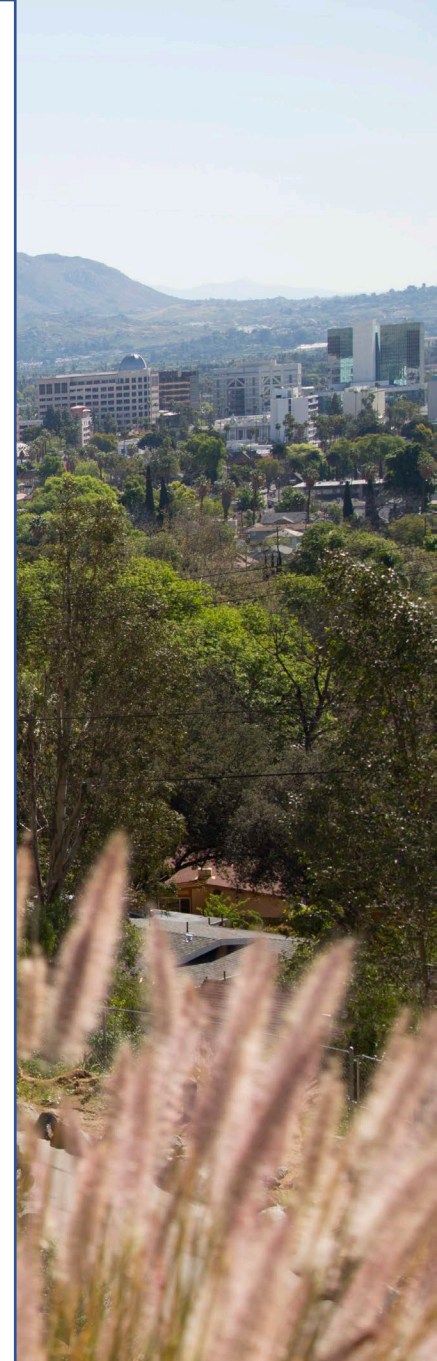

Staff Recommendation/SOI Conclusions:

At this time, only 3 technical modifications are recommended:

1. The **City of Coachella** - removal of open space area east of as depicted in Exhibits “SR 9a & 9b”.
2. The **City of Indio** has expressed interest in amending its SOI for by removing the two areas, as indicated on Exhibit 45 along Dillon Rd., in addition to the two pockets within the Sun City area, as indicated on Exhibit 46. The City has indicated that there has been tribal consent.
3. Staff is recommending that the one of the two pockets, which is the easterly pocket be added to the **City of Palm Desert’s** SOI, since this area is within Palm Desert’s General Plan; however, the westerly pocket is not within Palm Desert’s General Plan. The City of Palm Desert will need to update its General Plan to include the westerly pocket and return to LAFCO.

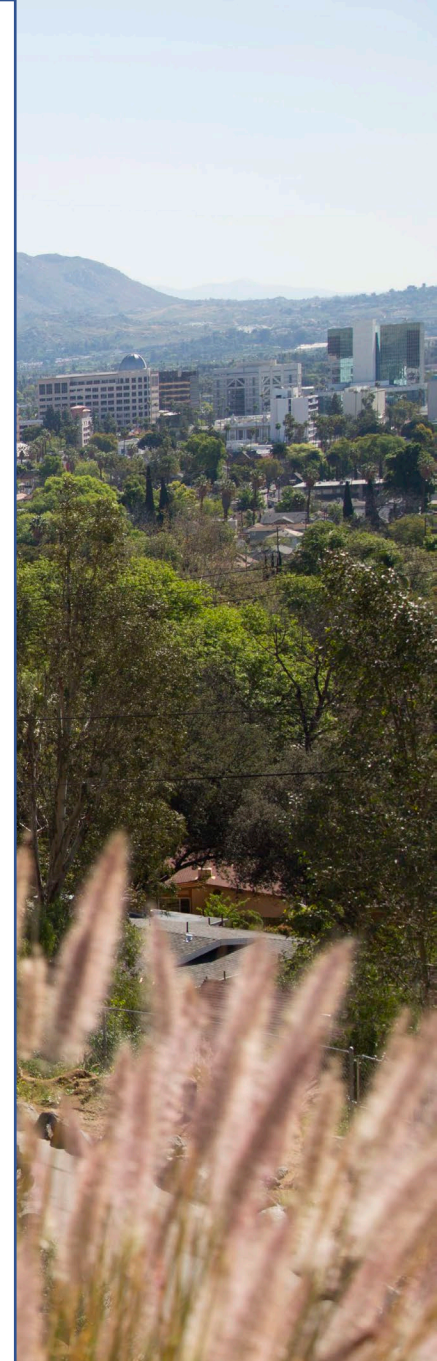

Staff Recommendation/SOI Conclusions:

Confirm the current spheres of influence for the cities of:

Western Region: **Canyon Lake, Corona, Eastvale, Hemet, Jurupa Valley, Lake Elsinore, Menifee, Moreno Valley, Murrieta, Norco, Perris, Riverside, Temecula and Wildomar**

Pass/Mtn Region: **Banning, Calimesa, Beaumont and San Jacinto,**

Coachella/Valley/Eastern Region: **Blythe, Cathedral City, Desert Hot Springs, Indian Wells, La Quinta, Palm Springs and Rancho Mirage.**

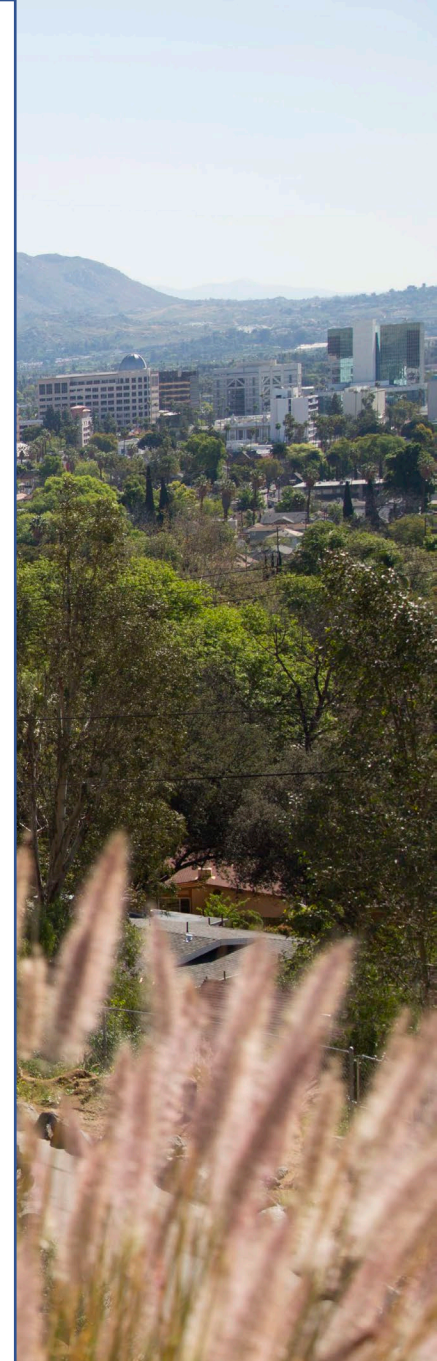

Questions

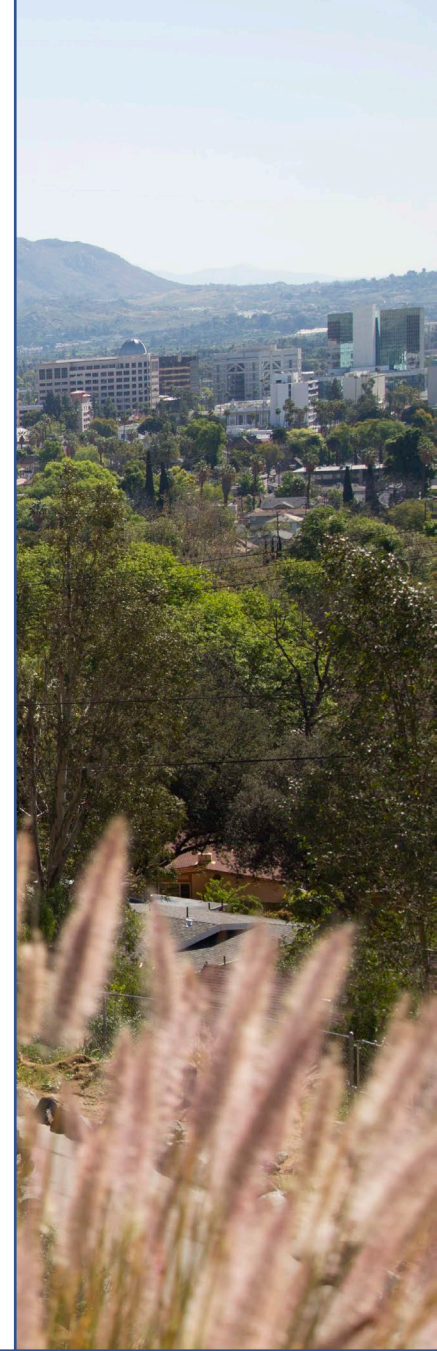

City Input:

The 8 Cities that are **requesting** SOI amendments or expressed interest in potential future SOI amendments in certain areas include:

Western Region: **Canyon Lake, Menifee, Perris & Wildomar**, and

Pass/Mtn Region: **Banning, Calimesa**, and

Coachella Valley/Eastern Region: **Coachella**, and **Indio**.

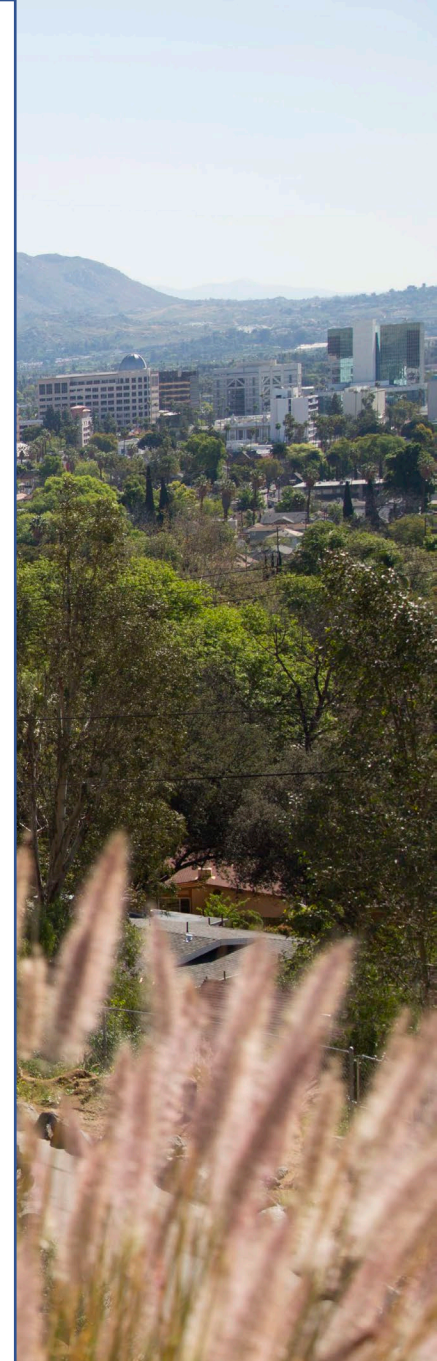

City Input:

The 8 Cities that **did not** make a SOI amendment request include:

Western Region: **Corona, Lake Elsinore, Murrieta, Norco, Riverside,** and

Coachella Valley/Eastern Region: **Cathedral City and Palm Springs.**

However, RSG, Inc. and staff is encouraging annexation of existing unincorporated islands and pockets or DUCs.

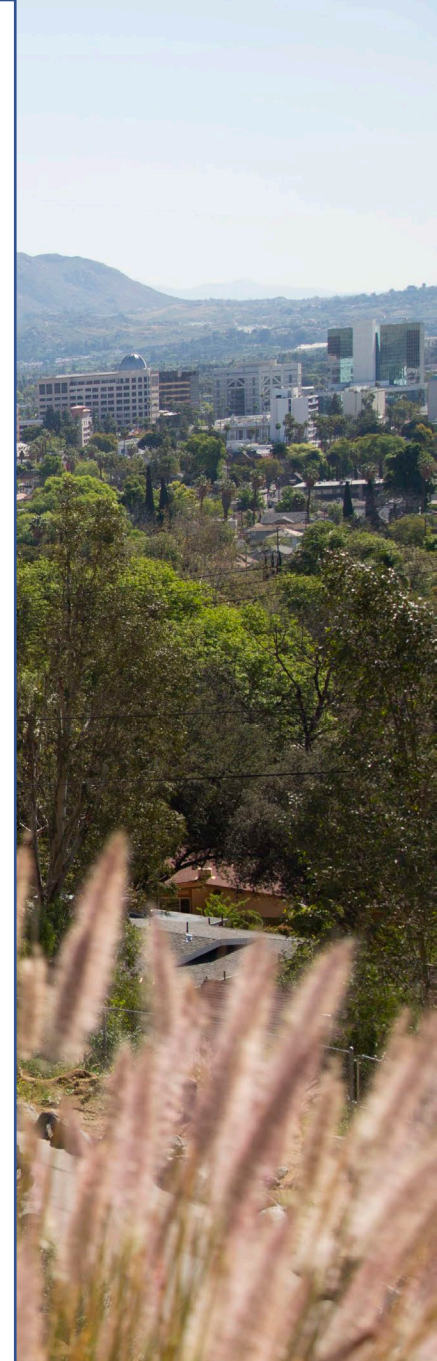

City Input:

As a result, sphere of influence reviews were not found necessary for a great majority of our cities (20 out of 28 cities) for one or more of the following reasons:

- Responses to SOI update letters were a “no” response or a repeated non-response confirming no sphere changes were anticipated.
- Over the past five years, very limited growth has occurred.

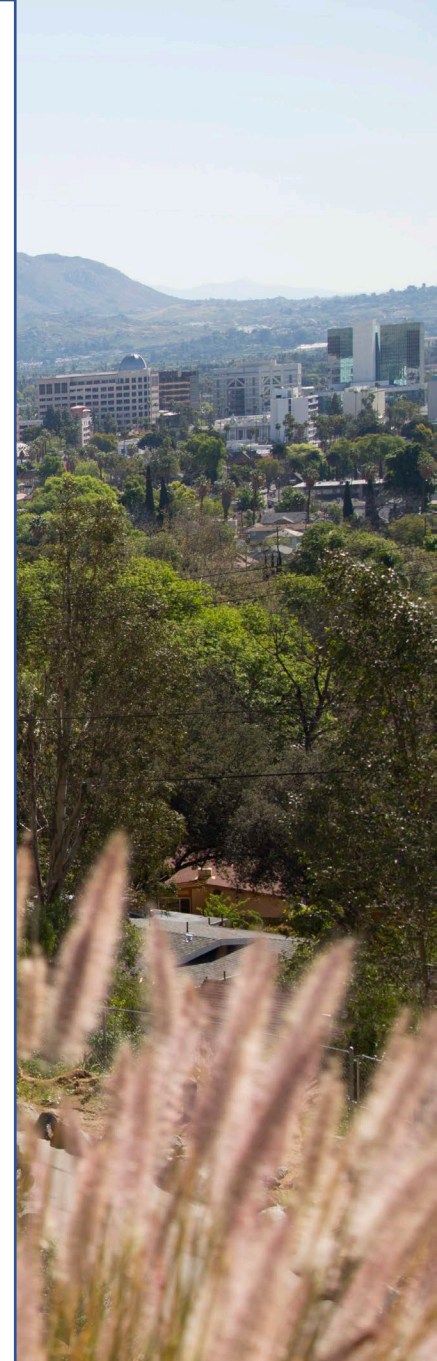

City Input:

LAFCO staff have concluded that there is not a need to amend the city's SOI at this time for the 25 Cities of :

Western region: **Canyon Lake, Corona, Eastvale, Hemet, Jurupa Valley, Lake Elsinore, Menifee, Moreno Valley, Murrieta, Norco, Perris, Riverside, Temecula, Wildomar**

Pass/Mtn region: **Banning, Calimesa, Beaumont, San Jacinto,**

Coachella Valley/Eastern region: **Blythe, Cathedral City, Desert Hot Springs, Indian Wells, La Quinta, Palm Springs and Rancho Mirage.**

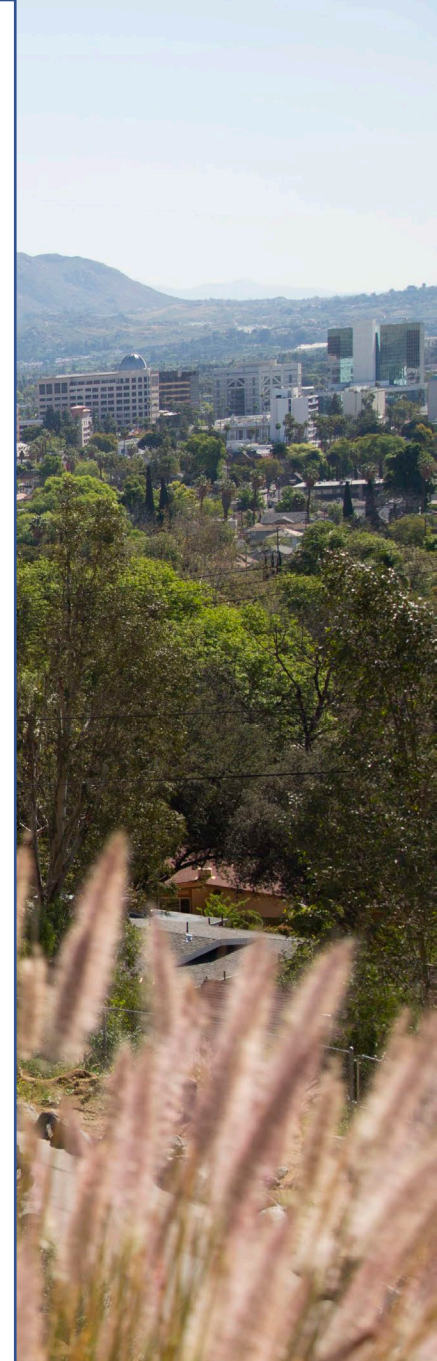

City Input:

20 Cities that did not want a SOI Change and Confirming their existing SOI are:

Western Region: **Corona, Eastvale, Hemet, Jurupa Valley, Lake Elsinore, Moreno Valley, Murrieta, Norco, Riverside & Temecula**

Pass/Mtn Region: **Beaumont & San Jacinto**

Coachella Valley/Eastern Region: **Blythe, Cathedral City, Desert Hot Springs, Indian Wells, La Quinta, Palm Desert, Palm Springs and Rancho Mirage.**

